WEATHER OUTLOOK
Partly cloudy to fair today through Tuesday with 30% chance for thundershowers. High today and Tuesday near 80 and low tonight in mid-60s. Wednesday — continued mild with chance for thundershowers.

Granite City Press-Record

DEVOTED EXCLUSIVELY TO GRANITE CITY — MADISON — VENICE — PONTOON BEACH — MITCHELL

TWICE-A-WEEK — MONDAY AND THURSDAY

Vol. 65 No. 83 108 GRANITE CITY, ILLINOIS, MONDAY, OCTOBER 14, 1968 TWO SECTIONS—24 PAGES SEVEN CENTS PER COPY

Carp's to Build Super Dept. Store And Market

$1,300,000 Project To be in New Center Along Nameoki Road

Construction of a new shopping center complex at Pontoon and Nameoki roads will get under way within the next 90 days and will be occupied, when completed, by a Carp's Super Department store and a Foodtown Super Market, it was announced today.

Both units will be housed in a single one-story building and both will be operated by Carp's, Inc., which has operated a store in dowtown Granite City for 46 years.

Cost of the building and first phase of the shopping center development is estimated at $1.3 millions. Future construction at the site, already in the planning stage, eventually will represent a total investment of $2.5 millions.

Henry Ross Construction Co. will be the builder. He said the building will be 470x200 feet, providing about 95,000 square feet of floor space for the department store and super market.

To Remain Downtown

The Carp's store in downtown Granite City will continue in operation, according to Her-

(Continued on page 2, col. 6)

..BIRTHS..

Births recorded at St. Elizabeth Hospital:

GIRLS

Mr. and Mrs. Michael Antonovich, 1318 Madison avenue, Madison, Oct. 10, Kimberly Sue, eight pounds, eight and one-half ounces.

Mr. and Mrs. Kenneth Friess, 2409 Roney drive, Oct. 10, Debra Joan, seven pounds, three ounces.

Mr. and Mrs. Herman Hudson II, Brooklyn, Oct. 11, Melanie Renee, seven pounds, six ounces.

Mr. and Mrs. John Farrance, 1821 Spring avenue, Oct. 11, Michelle Lynn, (twin) four pounds, 12 ounces.

Mr. and Mrs. Donald Chlibec, 1605 Garfield avenue, Oct. 11, Dineen Joan, seven pounds, 12 ounces.

Mr. and Mrs. John Evenden, 4140 Division street, Oct. 12, Kimberly Ann, five pounds, 13 ounces.

Mr. and Mrs. James Wells jr., 732 East Chain of Rocks road, Oct. 12, Jamie Marie, seven pounds, 15 ounces.

Mr. and Mrs. Joseph Hawthorn, 1520 Market street, Madison, Judi Lynn, eight pounds, 15 ounces.

Mr. and Mrs. Charles Sherfy, 1703 Fourth street, Madison, Oct. 12, Catherine Renee, seevn pounds, two ounces.

Mr. and Mrs. Alvin Johnson, 14 Snow Bird lane, Oct. 13, Vicky Lynn, six pounds, one ounce.

Mr. and Mrs. Leland Keel, 3830 John Glenn drive, Oct. 13, Sara Kay, eight pounds, four ounces.

Mr. and Mrs. Merle Gray, 2628 Lincoln avenue, Oct. 14, Tracy Lynn, seven pounds, seven ounces.

Mr. and Mrs. Thomas Mayo, 2823 Emzee street, Oct. 14, five pounds, eight ounces.

BOYS

Mr. and Mrs. Richard Henke, 6 Violet lane, Oct. 10, Richard James jr., six pounds, 15 ounces.

Mr. and Mrs. Roy Rogers, Collinsville, Oct. 10, Dean Joseph, eight pounds, eight ounces.

Mr. and Mrs. Clifford Parks jr., 2829 Warren avenue, Oct. 11, Daniel Todd, six pounds, two ounces.

Mr. and Mrs. John Farrance, 1821 Spring avenue, Oct. 11, Jeffrey Scott, (twin) seven pounds, five ounces.

Mr. and Mrs. Floyd Heiman, 2229 East 25th street, Oct. 12, David Alan, seven pounds, eight ounces.

Mr. and Mrs. Robert Smith, 2510 W. 20th street, Oct. 12, Eric Duane, nine pounds, seven ounces.

Mr. and Mrs. Thomas Brown, 4529 Walter avenue, Oct. 13, Phillip Scott, seven pounds, two ounces.

By Press-Record Staff Photographer

LIVELY INDIAN DANCERS of Concordia Lutheran Church Explorer Post 6, who attracted considerable attention with their performances and Indian Wigwam village during the Scouting Fair at the Wilson Park rink-recreation center Friday and Saturday. (Other pictures on page 9).

5 Robbers Use Chemical Spray On Joe Michels

From 45 to 50 suits valued at about $3000 were hauled out of Michels Men's store, 1922 State street, by four men and a woman who held the proprietor, Joe Michels, at knifepoint and sprayed a chemical substance in his mouth and face about 7:30 p.m. Friday.

Michels, 66, said one of the men forced him to the floor with a knife at his throat and the woman sprayed the chemical while the other three loaded the suits into an auto parked in the front.

The bandits fled in a 1959-62 black auto. Witnesses saw them loading the car. Michels went to a cab stand next door to call police, but the thieves were gone when an officer arrived in six to seven minutes.

Michels, who said his assailants were in the store earlier, has been victimized by thieves previously, but the loot was never as large. He was robbed of clothing in July or August, he said, and police noted that 12 suits were taken about a year and a half ago.

The proprietor, complaining of soreness was examined at St. Elizabeth Hospital and was released Friday evening.

"I don't know why they didn't kill me," Michels said in disgust. "They had me on the floor. I've had it. How can you stay in business. Now I've got to work for the next five years for nothing.

"They come in with plastic hampers. It's like carrying out a bushel basket of money."

Michels said his insurance would cover only about a third of the loss.

Reopening of Lakeside Airport Is Approved

The Illinois Department of Aeronautics last week approved a June 19 application by William F. Nichols to reopen Lakeside Airport on Route 111 as a commercial airport, it was announced Thursday.

He has authorized the state to automatically terminate his certificate which can be issued in 20 days, in the event it "in any way interferes with installation of a proposed metropolitan east side airport."

Thousands Attend Scouting Fair; Graham is Honored

An estimated 4000 persons viewed the 1968 Scout Fair Friday and Saturday at the Wilson Park ice rink, and hundreds were present Saturday night as Carl Graham was honored there for providing Camp Graham and performing numerous other services to the Cahokia Mound Boy Scout Council.

A large metal plaque containing a bust of Graham and outlining his "distinguished service to scouting" was unveiled. It will be installed on a block of granite in ceremonies at Camp Graham, tentatively set for 2 p.m. Oct. 20.

Graham, veteran local businessman, described his scouting work as a "labor of love' whose reward has been seeing young boys develop through camping and other scouting experiences into responsible adults.

The book store owner's contributions to scouting and to Blackburn College were reviewed in a talk by Henry D. Karandjeff, head of a special camp committee of the council. He noted that M. A. Wittevrongel, Ralph Bailey and Dale Arnette aided in preparing the plaque.

Council President Carl E. Mathias presided. Scout Fair Chairman Lt. Col. David V. Fox had presented a welcoming talk at the initial stage performance by scouts Friday.

Blue ribbons for outstanding displays went to Stallings Pack 98, Madison Pack 21 and Troop 21, Niedringhaus PTA Pack 12, Venice Pack 107, Maryville PTA Troop 96, Knights of Columbus Troop 18, St. Elizabeth Holy Name Troop 13, Central Christian Troop 99 and Concordia Lutheran Post Six. "A" awards went to Troop 21, Frohardt PTA Troop 22, Venice Lions Troop One and Pontoon Beach Post 23.

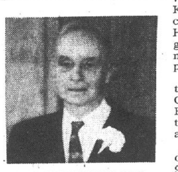

ROBERT SHILLATO

Robt. Shillato, 82, Dies in Cleveland

Robert E. Shillato, 82, a native of Granite City and longtime resident, died unexpectedly yesterday at his home in Cleveland, O. Funeral services will be conducted here.

Mr. Shillato, who was a local mail carrier for 35 years before retiring in 1945, carried his first route on horseback. Upon his retirement, he and his wife, Mary, moved to Sullivan, Ind., and earlier this year moved to Cleveland to live near their daughter, Mrs. Joseph (Emma) Davis.

Mr. and Mrs. Shillato recently observed their 57th wedding anniversary.

In addition to his wife and daughter, Mr. Shillato is survived by a son, Robert of Arlington, Va.; a brother, Roy Shillato of Edwardsville; three sisters, Miss Hazel Shillato and Mrs. Norman (Ida) Cox, both of Granite City, and Mrs. Roy (Helen) Warden of Salem, Mo., and three grandchildren.

Arrangements are given in today's obituary column.

14 Undergo Surgery At Local Hospital

The following are recovering at St. Elizabeth Hospital from surgery which they underwent since Thursday:

Todd Jones, Edwardsville; Catherine Kieffer, 2423 Terminal avenue; Virginia Divine, Collinsville; Marvin Clemons, 330 Weaver street, Madison; Darrian Hasty, 2917 Indiana avenue; Stanley L. Wiser, 2822 Marshall avenue; Alice Saucier, 2925 Fortune drive.

Todd Williams, 107 Weaver street, Madison; Lucille Webb, 2841 Iowa street; Etta Nappier, 2005 Skeen street, Madison; Margie Hall, 2664 28th street; Anna Bialczak, 1021 Greenwood street, Madison; Bertram Robertson, 2108 Pontoon road; Linda Williams, 2260 Wabash avenue.

Master Plan Public Hearing Wednesday

A public hearing for adoption of a new comprehensive development plan for Granite City will be held Wednesday night in the city council chambers on the third floor of the city hall. The hearing will begin at 7:30 p.m.

A copy of the plan which was prepared by the Southwestern Illinois Metropolitan Area Planning Commission has been on file for public inspection at the office of City Clerk Homer Pendleton.

Representatives of Granite City taxing agencies are expected to testify at the hearing concerning recommendations of the development program which covers a 20-year period. Any changes or additions in the long-range development program suggested in testimony at the public hearing will be incorporated in the plan, SIMAPC staff members said.

The plan was prepared over a two-year period for the city, Granite City School District, Granite City Park District and the Granite City Housing Authority.

Growth Factors Detailed

In addition to the growth plan which projects future land use, population growth, population age factors affecting school expansion, the growing demand for public services and other development factors, SIMAPC has completed and turned over to the City Plan Commission a new Zoning plan and a proposed new Land Subdivision Ordinance.

The development plan and zoning and subdivision ordinances were presented to representatives of the sponsoring tax agencies in a meeting in late August. In mid-September it formally was accepted by the City Plan Commission.

Following Wednesday's hearing, the program will be updated by SIMAPC in accordance with any changes recommended, and then will be presented to the Granite City council for official acceptance.

Lists School Needs

The plan covers potential growth of the area until 1985 and, among other things, says that Granite City school district 9 will need to build $15 millions in new school facilities by that time.

It also specifies a complete program of park expansion and outlines needed highway and street revisions that would aid development of the downtown business district. Rehabilitation of the central business district is discussed at length.

New initiative on the part of the city in annexing land to the north and east also is urged in the report which was prepared to include city's immediate environs for one and a half miles outside the present city limits.

Special Council Meeting Is Called

Opinion by IML Favors GC Solon Cutback Vote With Nov. 5 Election

An ordinance calling a referendum Nov. 5 on a proposal to reduce membership of the Granite City council by half is to be presented to the council for action in a special meeting called for 7 p.m. Wednesday.

The special council session was called by Mayor Donald Partney Friday within a matter of hours after City Atty. Richard Allen received a legal opinion that petitions submitted by a citizens' group seeking a vote on the council reduction are legal, and that the referendum legally could "and should" be called at the earliest possible time.

The legal opinion, received from Frank M. Pfeifer, general counsel of the Illinois Municipal League, was sought by Allen after a majority of council members stalled action on the petitions in the Oct. 7 council meeting and said such an election should be held in conjunction with the 1969 city election next April—a move that could put off the reduction for another two years.

Council Sought Opinion

Earlier the council had asked Allen to obtain a legal opinion concerning legality of holding a special city election, in which voter registration is not required, in conjunction with a general election when registration is required. Allen sought the opinion from the Illinois Municipal League.

In the opinion received by Allen Friday, Pfeifer said that an erroneous designation of state statute numbers contained in some of the petitions which had been corrected in ink, did not invalidate the petitions because there is no legal requirement that statute designations be made in the first place.

In addition, Pfeifer's opinion said, a research of statutes indicated to him that "your officials could schedule this election for either the national election in November (Nov. 5) or the next municipal election in 1969. Once a proper petition is prepared, he added, "it should be acted upon by the voters at the earliest possible time."

The text of Pfeifer's legal opinion said:

"Receipt is acknowledged of your letter of Oct. 4 concerning a petition requesting an election to reduce the number of aldermen.

Agrees With Allen

"I agree with your conclusion that the use of the wrong section of the Code in the petition and the crossing out of this section and the insertion in ink of the correct section does not invalidate the petition, for as you point out, there is no requirement that the section of the statute be used and the correct information concerning the petition was contained therein at the time of signing by the petitioners.

"As to your question when the election should be held, the answer is much more difficut to determine. Section 3-2-2 of the Illinois Municipal Code states that if not otherwise provided by the code, the manner of conducting municipal elections shall be as nearly as possible the same as the provisions set out under the Election Code. Sections 3-4-7 and 3-4-8 have to do with the manner in which the number of aldermen may be reduced and provide for an election but do not state how the election shall be con-

(Continued on page 2, col. 3)

Vandals Leave Concrete Deer in Damaged Auto

Granite City police are holding a miniature concrete deer, weighing about 30 pounds, which was found in an upright position on the back seat of an auto with a shattered rear window.

Mrs. Mary L. Polete, 1698 Bremen avenue, told police that she heard an auto leaving the vicinity of the house about 1 a.m. Sunday. She later discovered the rear car window shattered and the brown and white concrete deer on the seat. Police noted the deer's antlers are missing.

STANLEY MURPHY
Killed in Alabama

Former Resident, Stanley Murphy, Dies in Accident

Stanley M. Murphy, 25, a student at Troy State University, at Troy, Ala., and former Granite Cityan, died in an auto accident Saturday afternoon in Alabama as he was returning to his home for a weekend visit with his parents who reside in Montgomery, Ala. Details of the crash were not available.

Born in Louisiana, he lived there for nine months prior to moving to Granite City. He attended schools here. The family moved to Montgomery a year ago.

Army Veteran

Murphy served in the U. S. Army for three years, including a tour of duty in Germany.

Survivors include his parents, M/Sgt. and Mrs. Thomas (Doris Adams) S. Murphy, two brothers, Randall Murphy of Mercedes, Calif., and Pfc Roger Murphy, stationed at the Panama Canal zone; one sister Miss Karen Murphy of Montgomery, Ala.; his grandmother Mrs. Blanche Adams of Granite City and great-grandmother Mrs. Lydia Lamascus also of Granite City.

Arrangements are given in today's obituary column.

Area Car Thefts Mount; Thieves Burn One Auto

A mounting series of car thefts in the Quad-City area, including another incident in which a stolen auto intentionally was burned, was reported to authorities during the weekend.

Engulfed in flames when firemen arrived at 10:50 p.m. Saturday at Chicago and Cedar streets was a 1957 auto belonging to Robert Bradley jr., that had been stolen 30 minutes earlier from 21st and Iowa streets.

Firemen said the car thieves apparently had doused the car with gasoline and touched a match to it. The car was destroyed, and the loss was set at $500.

Bradley reported the theft of his car to police at 10:20 p.m.

3 Stolen Autos Found

Three autos stolen in Granite City during the weekend were recovered by police yesterday

(Continued on page 7, col. 2)

Boy, 12, Killed In Bike Mishap On Route 203

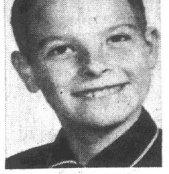

JOHN PEPMILLER
Killed on Highway

Cyclist John Pepmiller Struck by Auto While Riding in Darkness

A young Mitchell boy, 12-year-old John Edward Pepmiller, was killed about 7:30 p.m. Friday, when he was riding his unlighted bicycle along Nameoki road (Route 203) about two-tenths mile south of Maryville road and was struck by an automobile.

The boy, a sixth grader at Mitchell school and son of Mr. and Mrs. John Pepmiller of 37 Moorland drive, was dead on arrival at St. Elizabeth Hospital. He suffered head injuries and a fractured left leg.

State police said the motorist, William Ogden, 19, of 3053 Washington avenue, was traveling south and crossed the center line to pass another vehicle when the left front fender and bumper struck the cyclist, who was riding north.

The youth, a Boy Scout, was returning home after having gone to the Nameoki Village shopping center to sell tickets to the Scouting Fair.

Highway Was Dark

It was dark at the time of the accident. No charges were placed against the driver.

The Pepmiller family has lived in this area about a year. The boy attended Frohardt school before the family moved to Mitchell about three months ago. The Pepmillers came to this area from Tooele, Utah. Mr. Pepmiller is a federal employee and is an inventory agent with AVCOM in the Mart building, St. Louis.

The youth was born at Ft. Lee, Va., and in addition to his parents is survived by four sisters, Miss Carolyn White, 17, of Berlin, Germany, and Cheril, 13, Cecelia, 11, and Vera Pepmiller, 2, all of Mitchell; three brothers, Joseph White, 15, of Frankfort, Ky., James White, 14, of Mitchell, and Mark Pepmiller, 9, of Mitchell.

Also surviving are grandparents—Kenneth and Margaret Pepmiller of Panora, Ia.; Harold and Helen Slack of Stockton, Utah, and Mrs. Millie Cohorn of Frankfort, Ky., and great-grandmother, Mrs. Dorothy Pepmiller of Perry, Ia.

An inquest is pending. Graveside services were held at 1 p.m. today at St. John's Cemetery. Further information is given in today's obituary column.

Girl, 5, Hit by Car

In a separate mishap, occurring about 4:30 p.m. Saturday, little five-year-old Vickie Osborn was injured when struck by a car in the 2200 block of Ohio avenue. She was given treatment at the hospital for bruises and abrasions to her head and face and both knees.

The girl, a daughter of Mr. and Mrs. Melvin Osborn, 2203 Ohio avenue, a first grader at Washington school, was being chased at play and ran into the street from behind a parked car. "She always watches when she goes into the street, but I understand she was being chased by some boys," the mother said.

Police said the auto was being driven north on Ohio by Norma Hufstedler, 37, of 2409 Bryan avenue.

Five in Family Hurt in Accident On Nameoki Road

Five members of a family were injured about 6 p.m. Saturday in a two-car collision at Nameoki road and Faith avenue. Mrs. Elizabeth Cope, 32, of 2624 Angela drive was hospitalized here and her husband and three of their children were given emergency treatment and released.

Police said Mrs. Cope and the children, Alfred Eugene jr., 10, Richard, 6, and Kristy, 6, were passengers in the family car driven by Alfred Eugene Cope sr., 33. The other auto was being driven by Chesley Carey, 58, of Center Line, Mich.

Mrs. Dolores Hotz, 36, of 2401 Kirkpatrick Homes, suffered back and neck injuries when she was a passenger in an auto driven by her husband, James, who was involved in an accident on 19th street at Madison avenue, about 3:30 p.m. Friday. Police said there was damage to the front of the Hotz auto and to the rear of an auto operated by Eugene Williams, 807 Jefferson street, Madison.

David Mills, 24, of 2456 Hodges avenue was admitted to the hospital Saturday evening for internal chest injuries suffered in a mishap as he was riding a motorcycle on the jump track near the Chain of Rocks canal levee. Other details of the accident were not available.

Two Children Injured

Lisa Nelson, 4, and her sister, Linda, 8, daughters of Mr. and Mrs. Walter Nelson, 1341 Madison avenue, were treated at St. Elizabeth Hospital at 4:30 p.m. Thursday after they had run into the side of an automobile while crossing 14th street between Madison avenue and Grand avenue in Madison.

Both were released after treatment. Police reported the youngsters ran into the side of a car driven by David L. Brooman, Rock Hill, Mo., who said

(Continued on page 7, col. 5)

Sunday Rain Halts in Time For Stearns Park Ceremony

(Picture on Page 18)

Sunday's showers ended just in time for the 2 p.m. dedication ceremony for George W. Stearns Park at Amos and Franklin avenues with about 85 persons in attendance.

Mr. Stearns, 72, retired businessman and public official, was accompanied to the ceremony by his wife, Carolyn, and son, Charles of Houston, Tex.

The dedication ceremony was conducted by William Kozyak, president of the Granite City park district, who was assisted by Barry Loman, board vice-president, and 48-year commissioner Milton Worthen.

Also participating in the ceremony were Alderman Paul Rutledge, representing Mayor Partney; Dr. E. W. Walton, president of the Granite City school board; Miss Leetta Marmion, who is Miss Granite City of 1968, and George Eubanks, president of the Maryland Community Center, an organization that with Mr. Stearns' aid, founded the park-playground and then turned it over to the park district.

Kozyak presented a resolution to Stearns, honoring him for his endeavors in creating the playground, while Worthen, for whom Worthen Park at Parkview school recently was dedicated, invited Stearns "to join the club of Granite Cityans for whom parks have been named."

Eubanks gave a brief history of the Maryland Community Center, and later Stearns gave further details, outlining how funds were raised through picnics and fish fries in the 1940's. He said the organization is planning to turn over the surplus to the park district with the stipulation it be used to improve the park-playground.

"I hope," he said, "that children of the future will get as much pleasure out of this park as those of the present and past.

Mrs. Stearns was presented with a bouquet of red roses by Kozyak.

Rev. Gail Cross of Nameoki Presbyterian Church gave the invocation and benediction.

Today's Rain Totals Inch; Floods Streets

This morning's rain measured nearly an inch in a period of a few hours, flooding streets and stalling the morning rush traffic between 7 and 9 a.m.

Actual measurement at the canal locks gauge was .96-inch. However, heavier downpours were reported in other areas with flooding occuring along East 23rd street where new storm sewers are being constructed. Flooding also was reported in scattered sections of the entire Quad-City area.

2 DAYS WITHOUT A QUAD-CITY TRAFFIC FATALITY

MORE ABOUT

Special Council

ducted and at what type of election shall be held. Section 1-3 of Paragraph 46 contains definitions under the Election Code and the word 'Election' includes the submission of all questions of public policy which would cover the proposal in issue. This section then goes on to define 'Regular Election,' 'Special Election,' 'General Election' and 'Municipal Election.' The only language used in the sections authorizing the referendum is the word 'election' and nowhere are these elections further defined as regular or general or municipal.

"It could be argued because the proposal to be voted on effects only the municipality of Granite City that it should be conducted at the next municipal election which would be in the spring of 1969. It could also be argued that the proposition should be submitted to the voters at the next regularly constituted election which included all of the municipal voting precincts which would be in November 1968. Where the statute is silent as to the date of an election, it could be reasoned that the next available election would be the one to use.

Either Date Legal

"It appears to me from the above that your officials could schedule this election for either the regular national election in November or the next municipal election in 1969. There being no authority in the statute authorizing the reduction of aldermen to a special election, I believe this should be ruled out.

"If your voting precincts are such that the proposition can be placed on the ballot in November, I believe that this should be done for once a proper petition is prepared, it should be acted upon by the voters at the earliest possible time."

Shortly after the opinion was received, Mayor Partney requested Allen to prepare an ordinance calling the special election in conjunction with the Nov. 5 regular election of national, state, district and county candidates.

He then issued the call for a special council meeting which is to precede by half an hour a scheduled public hearing on a new overall master plan of development which at least some council members were expected to be present. The public hearing is set for 7:30 p.m. in the same chambers in which the council regularly meets.

A special session to act on a call for a referendum is necessary since the deadline for notice of such an election is Oct. 21, and no further regular meeting of the council is scheduled until the night of Oct. 21.

Pfeifer's opinion supported opinions Allen gave the council in the Oct. 7 meeting at which time the city attorney said he considered the quotation of the wrong statute numbers in the heading of the petitions as surplus verbage that had no meaning because there was no legal requirement that petitioners designate statute numbers. Allen also said at the time that he believed the referendum on the proposal to reduce the council membership could be held either in the November general election or in the city election in 1969.

Allen also pointed out that while the city clerk had the authority to publish notice of the election, it was up to the city council to legally call the election.

Petitions bearing 1800 signatures requesting that an election be held on a proposal to cut Granite City ward representation from two aldermen to one were filed with City Clerk Homer Pendleton Sept. 20 by a group of Granite City citizens.

Creates Confusion

Warren Decatur, chairman of the group, said the petitions were prepared because of the wide belief that two aldermen from each ward results in an overlapping of authority and a duplication of responsibility, in adition to a total council membership that is too large and results in confusion."

The petitions were filed under an Illinois statute that permits municipalities of 30,000 or more population to reduce the membership of its council to one half that regularly allowed by state law if the electorate approves.

Council members rejected by a vote of 4 to 11 a motion in the Oct. 7 meeting that the referendum on the reduction proposal be held Nov. 5. The motion was submitted by Alderman Richard Fry of the Sixth Ward.

Granite City Press-Record
Published Monday and Thursday by
QUAD-CITY PUBLISHING CO.
1815 Delmar Ave. Granite City, Ill.
Second class postage paid at Granite City, Ill. 62040
Subscription Rates
Per copy ... 7c
Mail Subscriptions

	Year	6 Mo.
City Rural Routes	$6.20	$3.10
Zones 1-2	8.00	4.00
Zone 3	8.40	4.20
Zone 4	9.00	4.50
Zone 5	9.80	4.90
Zone 6	10.40	5.20
Zone 7	11.00	5.50
Zone 8	11.50	5.75
Servicemen	4.10	2.05

Telephone: 876-2000
Area Code 618

Steelworkers in Area Honored at PAC Awards Event

Members of United Steelworkers of America locals in the Granite City USWA subdistrict who obtained contributions of $100 or more in voluntary campaign donations were honored by the Political Action Committee Saturday night in a meeting at Lewis & Clark Restaurant, East Alton.

Top award went to Herbert "Junior" Milton of Local 30, Granite City Steel Co., who collected more than $1200. George Becker of Granite City, USWA district representative who chairmanned the affair, said Milton ranked first in the nation last year with $1000 in collections, and undoubtedly will top the list nation wide again this year. Becker said a total of approximately $9000 was collected in the district.

One award went to Robert Wahlenbach, Local 4804 at Dow Chemical Co., Madison, for obtaining more than $300 in campaign contributions, and two awards were made to members who each collected more than $200. They were William Apperson of local 4804 at Dow, and Cletus Bedwell of local 3643 at Laclede Steel Co., Alton.

Griffin, McBride Speakers

Thomas Griffin, subdistrict USWA director, and Lloyd McBride, district representative, spoke briefly at the event which included a smorgasord, followed by a dance. Griffin and McBride spoke on the importance of financial participation in aiding election of favorable candidates in major elections. Thirteen union locals were honored for 100% contributions.

Among Quad-City steelworkers who were honored for collecting $100 or more were:

James Arnett, Elmer Zirges, Clyde Bradshaw, Robert Cottrell, Robert Costellie of Local 30, Granite City Steel Co.

Edward Boyer and James Childress, Local 67, Granite City Steel Co.

John Fryntzko, Local 1022, General Steel Industries.

Archie White and Hugh Key, Local 1063, American Steel Foundries.

William Bugg, William Pasco, Oscar Hampton, Ernest Allison and Eugene Hartung, Local 4804 Dow Chemical Co.

McBride presented the awards to the guests. Milton was presented with a watch. Wahlenbach, Apperson and Bedwell were presented pen and pencil sets, and the others received tie claps and lapel pins. All were given certificates of award.

Gauen Named Property Casualty Underwriter

Mr. and Mrs. Charles A. Gauen returned last week from New Orleans, La., where he was designated as Chartered Property Casualty Underwriter by the American Institute for Property and Liability Underwriters. They and their sons, Greg, 11, Brad, eight, and Matt, five, reside at 3306 Village lane.

A 1955 University of Illinois graduate, Gauen is associated with the Continental National American Insurance Group. The CPCU title is awarded to those who complete five comprehensive examinations on such subjects as insurance, economics, government, law, finance and management. Candidates must also meet professional standards regarding education, experience, character and age.

Session for Accountants

G. "Jim" DeSabata of the General Electric Co., Bridgeport, Conn., will speak on "Computer Applications for Small Businesses" at 6:45 p.m. Thursday at Ruggeri's. It will be the second 1968-69 technical session of the National Association of Accountants group in this area.

MORE ABOUT

Carp's to Build

bert M. Carp, president of Carp's Inc., which operates department stores throughout Illinois and Missouri.

"Operation of the store in downtown Granite City will remain as it is," Carp said. "We have great confidence in Granite City and would like to see a complete refurbishing of the central business area. We are anxious to see it grow and will do everything possible to be a part of that growth."

Carp said that engineering and planning of the shopping center building is nearing completion and that work should get under way within the next 90 days.

Target date for opening both new stores is August 1969, he said.

The new building will occupy part of a 16-acre tract which extends from a point just north of Tri-Mor Bowl, 3701 Nameoki road, northward to Pontoon road. The area fronts in part on Nameoki road and is bounded on the west by railroad tracks.

Rezoning Necessary

Ross has announced that rezoning is being sought on ten residential lots which comprise the only section of the tract that is not presently zoned as commercial property. Action on the rezoning is to be considered by the City Plan Commission in a meeting Wednesday afternoon. The rezoning then will be submitted to the city council for confirmation in the Oct. 21 council session.

The contractor said he anticipates no difficulty in obtaining the rezoning since all the surrounding area in the tract now is zoned commercial. Eleven residences on the rezoned tract will be razed.

Arrangements also are being completed for new utility lines to service the area, he said.

A 1250-car parking lot will be built immediately adjoining the department store and food store. Customers will enter the area from Nameoki road and from Pontoon road.

Carp said that planning already is under way for development of the remainder of the tract after the first phase of the building is completed. Consideration presently is being given to construction of an office building which would provide medical and other professional offices.

GC Firemen Answer Two Alarms Sunday

Granite City firemen responded to a call at 8:40 p.m. yesterday at the home of Carol Scanlan, 2216 Lincoln avenue, where a malfunctioning furnace caused the house to fill with smoke. No loss was reported by the householder.

At 3:20 a.m. Sunday, firemen were called to Granite City Steel Co., where a blaze in the pickling line area already had been extinguished by the plant's fire brigade when the city crew arrived.

Griffith Backs Nonn In Simmons Dispute

R. W. Griffith jr., Republican candidate for state's attorney, today announced an open letter to Granite City Alderman Walter Nonn commenting on reports that Madison County Democratic Chairman Walter Simmons will not provide campaign funds for Nonn's precinct unless Nonn agrees to endorse every Democratic candidate.

Griffith told Nonn, "Your past dedication to, loyalty and accomplishments for your people in the Fifth Ward have exemplified good government and show that an outsider cannot best tell your people how and for whom to vote.

"It is my belief, as well as yours, that no individual or group outside of an area is so powerful, financially or politically, as to dictate its own terms and force the election of an official irrespective of and contrary to the real wishes of the people, or that an office is for sale to the highest bidder."

Griffith promised "favortism to none" if elected and urged "voters of the Tri-Cities" to be "open, independent and unafraid."

'Civic Participation' Dinner Wednesday

Mrs. Pauline Weir, general chairman of the Granite City B&PW club's "Civic Participation" dinner meeting, slated for 6:30 p.m. Wednesday at the Rose Bowl restaurant, today announced that representatives from the Tri-Cities Chamber of Commerce, Twilight Optimist Club and the Granite City Rotary Club will take part in the program.

Mrs. Weir said the male guests will conduct a panel discussion on the topic—"Know Your Men's Civic Organizations and Services They Render the Community." Miss Granite City—Leetta Marmion will provide entertainment, she added.

Drinking Charge

A charge of disorderly conduct (drinking in the street) was placed against Harold Hurlbut, 27, of Hazelwood, Mo., who was arrested at 3 a.m. Sunday at 10th and Iowa streets.

REESE DRUG STORES
Walgreen Agency Drug Store
Granite City, 1332 Niedringhaus — 876-2727
Bellemore Village Shopping Center — 451-7560
Madison, Third and Madison Ave. — 877-0828

Halloween Party Needs!
NAPKINS
TABLE CLOTHS
PARTY
FAVORS
CARDS
by
Hallmark
and
Charm Craft
ASSORTED MASKS
Full face; half masks.
10c to 29c

Trick or Treat CANDY!
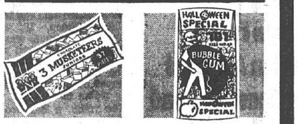
JR. SIZE GOODIES
Top brand miniatures.
18-oz. BAG 37's 79c
BUBBLE GUM
Fleer "double bubble."
BAG 101 89c

Halloween Cards and Party Accessories...

There is no substitute for Style
Style Contains Protex
Hold your hairstyle softly and surely with Style ... now with Pro-tex, so good for your hair. Choose from 2, "Original" Style and "Superhold" for hard to hold and new high fashion hair styles.
ONLY 88c

CLAIRCARE
de Paris
Instant Conditioner
With Supersetting Power

New! child's COLD?
Coricidin
DEMILETS Tablets
Children's Decongestant
New! Child's Protective Pack
Coricidin DEMILETS
24 CHEWABLE TABLETS
for fast symptomatic relief of children's stuffy and runny noses due to the common cold

FREE Prescription Delivery
REESE DRUG STORES

REVIVAL
At the
Community Heights Assembly of God
Corner Faith and Buxton Ave.
Monday, October 14th
Through
Sunday, October 27th
7:30 Nightly—With
Rev. Vernon McClellan,
EVANGELIST
SPECIAL SINGING
Public Invited to Come and Hear the Anointed Preaching of God's Word.
PASTOR JESSE LIPE

WITTNAUER
A PRODUCT OF LONGINES-WITTNAUER
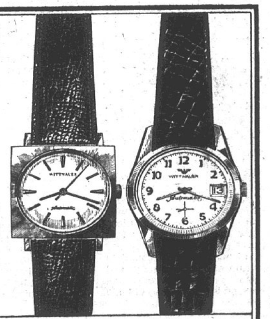
Join the Anti-Winding Movement!
Men of all ages will appreciate the ease and convenience of owning a Wittnauer automatic watch—the watch that ends winding forever! These great men's watches give the time and date instantly—accurately. And rugged All-Proof® protection guards the precision Wittnauer movement against moisture, dust, and shock. From our collection of fine Wittnauer watches.
Left / without calendar, $55.
Right / with calendar, $49.95
Hudson's JEWELRY
19th and State Sts. 452-3186
Bellemore Shopping Center 452-3188
213 No. Main St. Edwardsville
Franchised Jeweler for Longines & Wittnauer Watches

SAVE AT Carp's DEPARTMENT STORES
DOWNTOWN Granite City
Famous "Stanley" WINDOW HARDWARE
TRAVERSE & CAFE
CENTER CLOSE RODS
REG. $2.99 28" to 48" $2.37
REG. $3.99 48" to 84" $2.87
REG. $4.99 66" to 120" $3.37
REG. $5.99 84" to 156" $3.97
Washable—24"x36" WOVEN RUGS Worth $1.39 88c

SAVE AT Carp's
ANOTHER BONUS SPECIAL TO CELEBRATE AL'S RETURN TO OUR FABULOUS SHOE DEPT.
MONDAY NITE, TUESDAY and WEDNESDAY
350 PAIRS MEN'S
DRESS & SPORT SHOES
VALUES $8.99 to $9.99

pair $7.99
Sizes: 6½ to 12
TREMENDOUS VALUES!

ANOTHER BONUS SPECIAL!
One Group Women's
Flats & Sports
Values to $3.99
All Sizes pair $2.00

ANOTHER BONUS SPECIAL!
450 PAIRS CHILDREN'S
DRESS, PLAY & SPORT SHOES
Values $3.99 to $4.99
Fall Colors - All Leather.
Sizes Small 5 to Large 3.
2 pairs $5 $2.88 Pair

EXTRA BONUS SPECIAL — 300 PAIRS
WOMEN'S DRESS FLATS
Values $3.99 to $4.99.
New Colors, Patterns.
Come Early for Best Selection. Sizes 5 to 10. - - -
2 pairs $7.00
$3.88 PAIR

ANOTHER BONUS SPECIAL!
225 Prs. Children's
Dress & Sports
All Sizes, Colors.
Values $4.99 to $5.99
2 Pr. $7 $3.88 PAIR

Six Youths Held As Suspects in Area Car Thefts

Six East St. Louis youths were held in the Venice and Madison city jails this morning as suspects in the theft of two, and possibly three, autos in the two communities.

Venice police apprehended all six boys about 12:05 a.m. today after officers had watched two of the suspects working under the hood of a car in the 1100 block of Douglas street.

Venice officers said they were called to the Douglas street address by a neighbor who reported several boys tampering with a car. Police parked their car on Selb street and walked to Douglas where they saw the hood of the car raised and two boys attempting to string a wire from the battery to the coil.

The two boys fled as the officers approached, running west on Douglas to Meredocia street. Police began a search for the youths and were told by several pickets at the Dow plant that they had seen two boys run across a field and whistle loudly. A car containing a number of other boys pulled out of College street and picked up the two boys.

Officers later sighted the car on Douglas street and overtook the fleeing youths at Weaver and Calhoun streets. Officers who had watched the two boys working on the car on Douglas street identified two of the occupants as the boys they had seen.

In the 1100 block of Douglas police recovered a car reported stolen at Madison 20 minutes earlier by Robert Mueller, Florissant, Mo. Parked near the Mueller car, police found a car identified from its license plates as belonging to James C. Smith of 310 Selb street, Venice.

At virtually the same time, police found a car at Klein and Broadway which they said belonged to Mary A. May, East St. Louis. Theft reports had not been filed on the May car or the Smith car, although the ignition locks had been punched out of both.

Held for investigation into theft of the three cars, as well as a series of recent car thefts in Venice, were Kevin Richardson, 18, William Henderson, 18, Melton Dowiels, 16, Willie Roby, 20, Ocie Reeves, 19, and Bobby Roby, 19.

READY MIX CONCRETE
CALL LYBARGER
GL 2-3107 or GL 2-6180

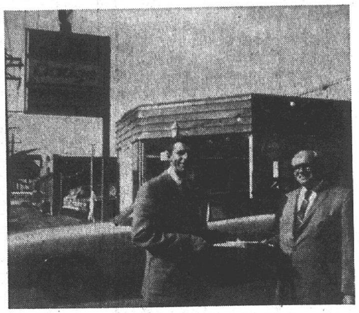

By Press-Record Staff Photographer

LOCAL AUTO AGENCY sold to Jack Schmacker, (left) former Collinsville dealer, by Don Z. Farrington, in an arrangement completed Friday. The Farrington Motors agency is being expanded and modernized and has been renamed as the Granite City Dodge agency.

Farrington Motors Sold to Schmacker

Farrington Motors Inc., 1911 Madison avenue, has been sold to Jack Schmacker, former president of the Bitzer-Schmacker agency in Collinsville, with arangements being completed Friday.

Don Z. Farrington, who had operated the agency, will remain with the firm for an undetermined period.

Schmacker, 36, who has moved to Granite City, has renamed the firm as the Granite City Dodge agency. He has been in the automobile business 13 years and formerly was a vice-president of a St. Louis agency.

He is remodeling an adjacent building which had been a tire store which will be the main sales area and will be designed as a 10-car lighted show room. A lot between the two buildings also has been blacktopped.

Schmacker announced that at least 60 new cars will be in stock at all times. Plans are being made to double the service facilities with installation of all new electronic equipment.

He is a graduate of Collinsville high school and was graduated from the University of Illinois in 1953. He is a former director of the Collinsville Chamber of Commerce and is a member of the Lions club.

600 Attend $25 Plate Demo 'JFK' Dinner

About 600 Quad-City and Madison county Democrats packed the American Legion hall at Venice yesterday to attend the annual "JFK Champagne Dinner" sponsored by the Madison County Democratic Central Committee.

The $25 per-plate event, almost a strictly social affair, is held every year in honor of late President John F. Kennedy and as a fund-raising event for campaign purposes.

Only political note injected into the program were brief talks by Cong. Melvin Price (D-East St. Louis) and Francis S. Lorenz, Democratic candidate for Illinois attorney general. Lorenz was the only candidate on the state ticket to attend.

Democratic candidates for Madison county offices were introduced, but did not speak. A delegation of Democratic candidates from St. Clair county attended the event.

The event began with a cocktail hour at 4:30 p.m., followed at 6 p.m. by dinner, accompanied by music and entertainment. Dancing began at 8 p.m.

Nameoki Rd. Collision

A northbound auto driven by John R. Onkle, 2007 Harris street, Madison, who was attempting to make a left turn from Nameoki road onto 27th street, collided with a car operated by Deanna L. Barnhart, 2419 Hemlock avenue, also northbound, at 5 p.m. yesterday.

Recovering from Surgery

Alvin Bachteler, 3364 Edgewood avenue, is recovering at Jewish Hospital in St. Louis from an emergency operation for a peptic ulcer which he underwent the past week.

Three-Car Crash At Intersection

A three-car pile-up at Nameoki and Johnson roads at 12:15 p.m. Sunday, involved autos operated by Glenn N. Tucker, 1234 Edwardsville road, John Gancheff, 3108 Edgewood drive, and Victor Peeck, 2550 Spalding avenue.

Police said the southbound Peeck auto was turning left into Johnson road when struck by the northbound Gancheff vehicle, knocking Peeck into the Tucker car which was heading west on Johnson road.

Driver Faces Charge

Charged with careless driving and intoxication, following an accident yesterday afternoon at Madison and Niedringhaus avenues, was Andrew J. Gladden, 62, of 2532 Adams street, whose auto struck the rear of a camper truck operated by Samuel B. Warner, 58, of 2424 Angela drive, who had halted for a traffic signal.

Stabbed in Chest during Fight, Youth Arrested

Guy Gordan Bishop, 19, of 2004 Grand avenue, was stabbed in the chest during a fight at 9:30 p.m. Friday at 23rd and Benton streets.

He was admitted to St. Elizabeth Hospital and was reported to be in fair condition. A juvenile was arrested and was ordered to report to the juvenile officer today.

STORM WINDOWS & DOORS
GRANITE CITY GLASS CO.
TR 7-5400

Jas. Murray, 96, Dies Saturday

James Michael Murray, 96, a retired coal miner, died at 10:30 a.m. Saturday at the Madison Nursing Home, 1521 Second street, where he had been a patient for several years. Mr. Murray became ill about a week ago.

He lived in Madison about 22 years and was a member of St. Mary's Catholic Church. His wife, Eileen, died in 1945. He was a native of Wishaw, Scotland.

Mr. Murray is survived by two sons, James M. jr., who is with the U. S. State Department in Pakistan, and Dennis Murray of Chicago; a daughter, Mrs. Robert (Mary Theresa) O'Connor of Moline, Ill., and 11 grandchildren.

Services were held this morning at St. Mary's Church. Further information is given in today's obituary column.

Traffic Signal Charge

Perry C. DeGonia, East St. Louis, was charged with a traffic signal violation at 6:15 p.m. Thursday at 20th street and Madison avenue.

New Band to Play At DeMolay Event

A new rock-n-roll band, "Wize Decijun," will perform at the officer installation of the Granite City Chapter, Order of DeMolay, on Tuesday.

The band is composed of Charles Frizzell, bass; Darrell Orendar, lead; Phillip McGovern, vocalist and J. Peter Petish, drums. They are students at Granite City high school.

READY MIX CONCRETE
CALL LYBARGER
GL 2-3107 or GL 2-6180

Stop Sign Violation

Flora Sanders, 329 Weaver street, Venice, was arrested by Venice police at 2:25 p.m. yesterday on a charge of running a stop sign at Brown and Klein streets.

Hit-and-Run Accident

A hit-and-run driver struck the left side of the auto of Delbert L. Purnell, 2130 Dewey avenue, while it was parked in front of his home at 11:35 p.m. Friday.

Catch NFL Football

See all the action on CBS-TV Sunday! See me for a better deal on your car, home or life insurance any day!

ROY THEBEAU
3516 Nameoki
876-8258

JOE HASSLER
3727 Nameoki
877-4918

ED NICHOLS
3014 Madison
876-8728

MIKE TOUNDAS
1801 Pontoon
797-0323

GERALD THEBEAU
3516 Nameoki
451-7507

HARRY THEBEAU
1511 Fifth St.
876-7970

STATE FARM INSURANCE

State Farm Mutual
Automobile Insurance Company
Home Office: Bloomington, Illinois.

HURWITZ Traditionally Fine Jewelry Since 1907 ... Jewelers

SAYS

See... THE WATCHBAND THAT TELLS TIME.

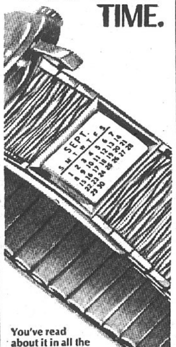

You've read about it in all the magazines. You've seen it on television. Now come see it in action. The Datefinder Calendar Watchband by Speidel. It puts the whole year on your wrist — and then some. Handsome Twist-O-Flex® styles. Stainless steel, $8.95. Yellow gold-filled, $11.95. For any man. For any gift occasion.

Datefinder by Speidel

Home of Bonded, Notarized Guaranteed Diamonds

HURWITZ Jewelers

19th and Delmar Ave.
876-6242

Hurwitz Guarantees Finest Quality at Lowest Prices. You Must Be Satisfied or Your Money Back in 30 Days.

SEE your doctor first ⇦ THEN BRING YOUR PRESCRIPTIONS HERE

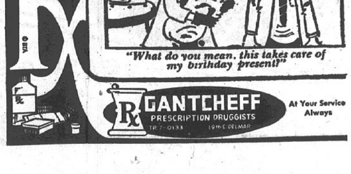

Rx GANTCHEFF PRESCRIPTION DRUGGISTS

At Your Service Always

Enter our Dress-A-Doll Contest

Want to make a youngster extra happy this Christmas? Come in now, and enter our Dress-A-Doll contest. It's one of the nicest ways we know to help make Christmas merrier for many deserving youngsters of our area. We furnish the dolls free, you add the dress and any accessories you choose.

It's fun to Dress-A-Doll for such a worthy cause, and you may win one of our prizes, too. To help you decide what kind of costume to design, we will give you a folder listing the six costume categories of the contest, plus all additional instructions. Your doll, with others, will be on display in our lobby. Following the display period, all dolls will be distributed as gifts from Santa by a social agency to children of our community that are in need. So stop in soon, and enter our Dress-A-Doll contest.

GCT ..."your friendly bank"

GRANITE CITY TRUST
AND SAVINGS BANK

Bankmark

1909 EDISON AVENUE
876-1212

A FULL SERVICE BANK

Member Federal Deposit Insurance Corporation

5% GRANITE CITY TRUST IS NOW PAYING 5% GUARANTEED ANNUAL INTEREST ON SAVINGS CERTIFICATES OF $5000 OR MORE, MATURING IN 3 MONTHS OR LONGER 5%

All Accounts Insured to $15,000 by the Federal Deposit Insurance Corporation

SOCIETY

Barron and Allen Nuptials At Ist Church of Nazarene

The wedding of Miss Nancy Allen, a daughter of Mrs. Anna Lee Allen, 2921 Forest avenue, and Gary Wayne Barron, U. S. Army, took place Saturday at the First Church of the Nazarene. The bridegroom is a son of Mr. and Mrs. Melvin Penberthy, 2920 Forest avenue.

The Rev. George H. D. Reader officiated at the 10 a.m. ceremony before the altar decorated with bouquets of white carnations and greenery.

Given in marriage by her brother, Lloyd Allen, the bride wore an "A" line gown of clipped Chantilly lace. The bodice was designed with long bell sleeves, cuffed, and a chapel train.

The bride's shoulder length veil was of illusion, and she carried a teardrop bouquet of white carnations and lilies of the valley with a removable corsage.

Miss Marcia Barnett, maid of honor, and Mrs. Lloyd Allen, Mrs. Richard Miller, and Miss Kathy Barnett, the latter two cousins of the bride, were dressed alike in pink.

Their gowns had pale pink bodices with long sleeves and double rows of lace, and the skirts of hot pink were accented with small cameo pins between double ruffles.

Their flowers were teardrop bouquets of pink carnations and matching streamers.

Terry Barron, a brother of the bridegroom, served as best man; and Larry Watts, Gary Wilbur, Lester Penberthy, the bride's uncle, were groomsmen and ushers.

A reception was held after the ceremony at the home of the bride. The newlyweds left afterward for a honeymoon, the destination of which was not disclosed.

The former Miss Allen was graduated from Granite City schools and is presently employed in St. Louis as a teletype operator.

Mr. Barron is a private first class in the U. S. Army. He is home on leave but will depart Oct. 20 for Fort Dix, N. J., preparatory to leaving for an 18-month tour of duty in Germany.

GO TO CHURCH ON SUNDAY

Lazenby Photo

AUTUMN BRIDE. Mrs. William S. Conwell jr., the former Doris Jean Vasquez, a daughter of Mrs. and Mrs. Vernon Vasquez, 2234 Edwards street. Her wedding took place Saturday afternoon at Sacred Heart Catholic Church.

275 at Gabriel Shrine Meeting

About 275 members and guests attended a meeting of Gabriel Shrine 78, White Shrine of Jerusalem, Thursday evening honoring officers and guests from other Shrines. Mrs. Hulda Griffith, worthy high priestess, and Richard Lanham, watchman of shepherds, were in charge.

Special guests were Mrs. Florence Spohr, district deputy; Mrs. Alice Woods, a member of the special obituary committee; Roland Mueller, supreme assistant guard, and supreme appointments of Gabriel Shrine for District 24. In their honor Emmet Carraher sang "Work for the night is coming," accompanied by his wife, Mrs. Velma Carraher.

A surprise guest was Mrs. Hilda Hibbeler, chairman of Exhibition Patrol of Freedom Shrine, St. Louis. As she was introduced Mr. Carraher sang "School Days." All of the guests were escorted, introduced and seated in the East.

Six new petitions for the degree of the Order and one for reinstatement were received. There will be a ceremonial at the December meeting.

Visiting worthy high priestesses and watchmen of shepherds filled the stations, while the officers and pro tem officers of Gabriel Shrine were escorted, introduced and presented with gifts. The soloist sang "Let Me Call You Sweetheart."

The past officers of the Shrine will be honored at the November meeting and will fill all stations.

MISS ALICE MASSATH, whose parents, Mr. and Mrs. Linus Massath of Manley, Neb., are announcing her engagement to Charles Mizerski jr., a son of Mr. and Mrs. Charles Mizerski, 2869 Madison avenue.

Jr. Bay View Begins Season

The Junior Bay View Reading Club was entertained Friday evening in the home of Mrs. Charles Lexow jr. on Old Alton road.

The meeting, the first of the 1968-69 club year, was presided over by Mrs. Howard Kaseberg, president.

The current events roll call consisted of summer activities of the group and two new members were welcomed. They are Mrs. Keith Toby and Mrs. B. J. Davis.

Mrs. Arthur Koerper gave the program for the evening, a review of the historical novel, "The Queen's Confession," by Victoris Holt. The book dealt with the life of Marie Antoinette.

Otters present were Mrs. Clinton Erlinger, Mrs. James Holland, Mrs. Charles Hunsinger, Mrs. E. A. Karandjeff, Mrs. Ralph Lerch, Mrs. William Lierman, Mrs. Douglas Little, Mrs. David Thomas and Mrs. June Von Gruenigen.

Mrs. William Beatty is to be the November hostess.

MRS. KITTY MORRIS IS CLUB HOSTESS

Mrs. Kitty Morris, 3903 Kirkpatrick Homes, entertained her Yahtze club Friday evening.

Prizes were won by Mrs. Bonita Womack and Mrs. Dorothy Thomas. Others present were Mrs. Lee Torez, Mrs. Elfreda Beasley, Mrs. Rudazyle Kramer and Mrs. Burbon Drake.

SKOTTY'S
JEWELRY & CARD SHOP
1304 Niedringhaus
876-6414

MADISON
3-HR. CLEANER
SPECIAL
Tues., Wed., Thurs., Oct. 15th, 16th, 17th
Any $5 Worth of DRY CLEANING FOR ONLY $4.00
BOX STORAGE
FREE MOTH AND MILDEW PROOFING
No Extra Charge for 3-Hour Service
504 MADISON AVE. 877-8571

Double-Ring Ceremony for Conwell-Vasquez Nuptials

Arrangements of white gladiolus and pink pom pons decorated the altar of Sacred Heart Catholic Church for the wedding Saturday afternoon of Miss Doris Jean Vasquez and William S. Conwell jr.

The bride is a daughter of Mr. and Mrs. Vernon Vasquez, 2234 Edwards street. Mr. Conwell's parents are William S. Conwell, St. Louis, and Mrs. Velda Hardesty, Phoenix, Ariz.

The Rev. Joseph Enright heard the vows of the couple at 3 o'clock and a reception was held in the evening at the VFW hall. The double-ring ceremony was used.

A gown of white silk organza was worn by the bride. It was designed with a Chantilly lace Empire bodice and long tapered sleeves. Double tiers of scalloped lace bordered the hem of the gown which had an "A" line skirt with scattered lace motifs in the front and back. A detachable Watteau train was detailed at the hem with tiers of scalloped lace.

A lace and pearl coronet held in place the bride's veil of silk illusion, and she carried a colonial bouquet of white carnations, roses, lilies of the valley and greenery.

The attendants were Mrs. Barbara Patrick, matron of honor, and Miss Evelyn Vasquez, a sister of the bride, and Barbara Crawford, bridesmaids. They were dressed alike in pink chiffon. The gowns were made with rounded necklines and Empire bodices accented with tiny pink flowers and leaves. The elbow sleeves were puffed and trimmed with crystal pleating. A cage effect flowed loosely in the back. Matching forward headpieces held in place brief bouffant veils, and they carried nosegays of white pom pons and pink roses.

Teresa Vasquez, a sister of the bride, was flower girl. Wearing a long dress of pink chiffon over satin trimmed with tiny pink flowers and leaves, she carried a basket of rose petals. Stuart Spalt was ring bearer.

Mr. Conwell's attendants were Robert Vasquez, the bride's brother, best man, and Jim Herring, Terry Tolly and Gary Conwell, the bridegroom's brother, groomsmen and ushers.

A program of wedding music was furnished by Mrs. Margaret Crawshaw, organist.

For her daughter's wedding Mrs. Vasquez wore a blue coat dress ensemble and a corsage of white carnations. Miss Nina Caschetta presided over the guest book at the reception.

The newlyweds will live at 716a Bittner street, St. Louis. The rehearsal dinner was given by the bridegroom's father.

The former Miss Vasquez is a graduate of Granite City high school.

Smith-Corkery Nuptials

Mrs. Mabel Corkery of Morrisonville, Ill., and Menford Smith, 2220 Missouri avenue, were married Friday afternoon at the home of the bridegroom.

The Rev. Eugene Dutton, pastor of Second Baptist Church, performed the ceremony at 4 o'clock. Attending the couple were Mr. and Mrs. Thomas Smith.

A reception was held directly after the ceremony, and the couple left for a short trip. When they return they will live at the Missouri avenue address.

The bride was attired in a blue dress and a corsage of white carnations.

FIDELIS CLASS MEETS WITH MRS. RICHARDSON

The Fidelis Class of Second Baptist Church met Thursday evening with Mrs. Roberta Richardson, 2712 Idaho street.

The meeting opened with the hymn "Faith of Our Fathers" and devotions given by Mrs. Cavins, the president. The members responded to roll call with Scripture verses, and refreshments were served to several guests, including Mrs. Ruth Chapman, Mrs. Ruth Hassler and Mrs. Florence Paul, and the following members: Mrs. Myra Grote, Mrs. Amy Toney, Mrs. Louise Mitchell, Mrs. Cora Miller, Mrs. Cavins and the hostess.

The next meeting will be with Mrs. Mitchell, 2605 Nameoki drive.

Spring Wedding Is Planned

Mr. and Mrs. Linus Massath of Manley, Neb., have announced the engagement of their daughter, Miss Alice Massath, to Charles Mizerski jr., a son of Mr. and Mrs. Charles Mizerski, 2869 Madison avenue.

Both young people are students at Peru State College, Peru, Neb. The bride-to-be will graduate in January with a teaching degree in home economics. Her fiance, who is majoring in physical education, is to graduate next May. The wedding is planned for early spring.

READY MIX CONCRETE
GL 2-3107 or GL 2-6180
CALL LYBARGER

NEW GMC
PICK-UPS $2140
8' BED, REAR STEP BUMPER
HUNDLEY PONTIAC

DR. HUGH M. BROOKS
CHIROPRACTIC PHYSICIAN
ANNOUNCES THE OPENING OF HIS OFFICE FOR THE PRACTICE OF CHIROPRACTIC
AT
1365A NIEDRINGHAUS AVE.
(OVER MILLER'S DRUG STORE)
GRANITE CITY, ILL. 62040
OFFICE HOURS BY APPOINTMENT TELEPHONE 876-5044

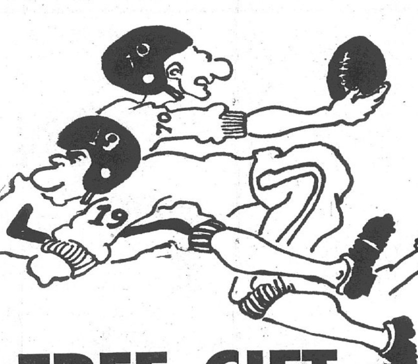

FREE GIFT
STOP IN TODAY — OPEN AN ACCOUNT FOR $25 OR MORE (OR ADD TO YOUR PRESENT ACCOUNT) AND RECEIVE A FREE PLASTIC FOOTBALL.
WE NOW HAVE AMERICAN EXPRESS TRAVELER CHEQUES
4½% On Passbook Savings
5% on Six Mo. Certificates
FIRST GRANITE CITY SAVINGS AND LOAN
1825 Delmar Ave. — 876-0262
ACCOUNTS INSURED TO $15,000

The Quad-Cities' Oldest Savings and Loan

NEW Auto-Matic brush type car wash
Wash your car the easy way at the Car-O-Matic Brush Type Car Wash. Get a professional brush-type car wash in just 90 seconds . . . plus a professional wax job . . . all for the low, low price of $1.00 . . . that's right . . . wash, rinse, wax for only $1.00.

Located at:
GASLIGHT WALK
Pontoon Rd. at Lake Drive
Granite City

Birthday Cards
. . . And . . .
CARDS FOR ALL OCCASIONS
HALLMARK & GIBSON QUALITY CARDS
GRAHAM'S
BOOK STORE
Niedringhaus and Delmar

SOCIETY

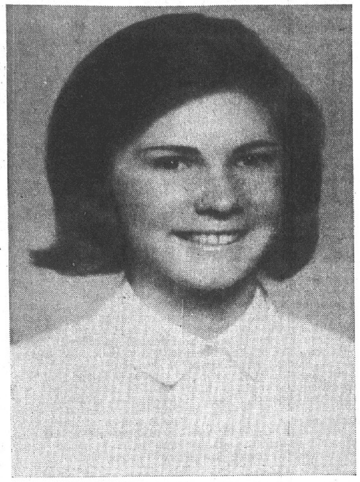

BRIDE-ELECT. Miss Donna Kay Schriewer, who will be married to Richard Lee Love. A son of Mr. and Mrs. Sam P. Love, 2704 Edwards street. The engegement was announced by the parents of the bride to be, Mr. and Mrs. Richard F. Schriewer of St. Louis.

Love-Schriewer Engagement

Announcement is made of the engagement of Miss Donna Kay Schriewer, a daughter of Mr. and Mrs. Richard F. Schriewer of St. Louis, to Richard Lee Love, a son of Mr. and Mrs. Sam P. Love, 2704 Edwards street.

The bride-elect was graduated from St. Elizabeth Academy and attended the University of Missouri in St. Louis. Mr. Love is a graduate of the Granite City high school and attended Southern Illinois University. Both are employed by Union Electric Co., St. Louis.

The wedding is tentatively planned for April.

Autumn Wedding For Miss Yodis

Mr. and Mrs. Joseph Yodis, 2204 Orville avenue, are announcing the engagement of their daughter, Candy, to Fealie Hamelback jr., a son of Mr. and Mrs. Fealie Hamelback, 1415 Widefields, Spanish Lake, Mo.

The bride-to-be, a 1968 graduate of Granite City high school, is employed by a St. Louis bank.

Her fiance was graduated from Hazelwood high school, St. Louis county, in 1966. The prospective groom is employed in St. Louis.

Their wedding will take place Nov. 16 at Our Lady of Loretto Catholic Church, Spanish Lake.

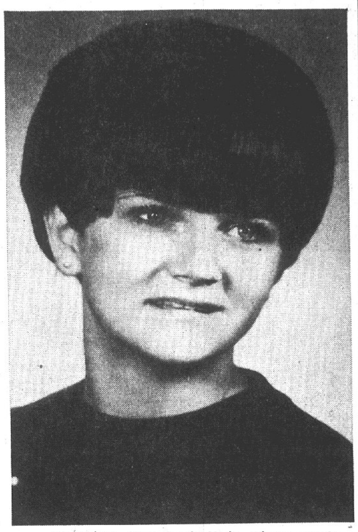

ENGAGED. Miss Candy Yodis, whose parents, Mr. and Mrs. Joseph Yodis, 2204 Orville avenue, are announcing her betrothal to Fealie Hamelback jr., a son of Mr. and Mrs. Fealie Hamelback, Spanish Lake, Mo.

'Vote for Fashion' Show To be Presented by B&PW

"Vote for Fashion" will be the theme of this year's style show to be given by the Granite City Business and Professional Women's Club on Oct. 20 at 1:30 p.m. in the Elk's Club.

Styles for all ages from the Leader Dept., store will be shown, among the many famous name brands. Hair styles will be by Cut and Curl Beauty Shop and there will be entertainment by Dee Kleish, singer Ned Tapp, and music by Patricia Dineff.

Tickets are being sold and there will be special prizes awarded and refreshments will be served. The tickets for admission may be purchased at the door the day of the show. They will be $1 per person.

Bay View Club Goes on Tour

Taking the place of the regular meeting of the Bay View Reading Club Thursday afternoon was a tour of two St. Louis' most famous landmarks, the DeMenil and Campbell Homes, preceded by a continental breakfast at St. Peter United Church of Christ.

The 38 members and guests taking part were given a review of the DeMenil Home by Mrs. Robert Chapman.

Plans were made to meet Oct. 24 in the home of Mrs. A. F. Buente with Mrs. Milton Allen as hostess.

PARSONAGE VISITORS

Rev. and Mrs. James R. Cradock, 3241 Rodger avenue, had as their guests for a brief visit last week the formers uncle, Rev. James W. Cox, and Mrs. Cox, of Anderson, Ind. Rev. Cox is a retired Methodist minister.

AAUW Plans Rummage Sale

A monthly dinner meeting of the AAUW was held Thursday evening in the Missouri Room at the SIU-SW campus.

After the meal, Miss Marguerite Barker, president, conducted a business session, during which plans were made for a rummage sale Nov. 16 at 20th and State streets.

Following the session the group combined the meeting with that of the IEA to hear Dr. Stanley Kimball, a professor at the university.

Among those attending were Miss Virginia Segar, Miss Mary Tennekot, Miss Rebecca Walden, Miss Genevra Wallis, Miss Hazel Towery, Mrs. Jessie O'Day, Miss Nelle Hart, Miss Nelle Gibson, Miss Emma Sue Rose, Miss Phyllis Redd.

Miss Louise Dexheimer, Mrs. Ruth Ann Bartels, Mrs. Dorothy Frohardt, Mrs. Elizabeth Edwards, Mrs. Loretto Oldham, Mrs. Emma Schoen, Mrs. Pat Koenig, Miss Ella Rae Smith, Mrs. Ellen G. Hoffman, Mrs. Olive Gill, and Miss Barker, the number including members and their guests.

The next meeting will be held in December at the Granite City Army Depot.

Miss Violet Kaye Nickell And Richard Greenhill Wed

Miss Violet Kaye Nickell became the bride of Richard Dale Greenhill in a ceremony taking place Saturday evening at First Baptist Church in Washington Park, Ill.

Their parents are Mr. and Mrs. Samuel T. Nickell, 2571 East 27th street, and Mrs. Clarence Greenhill of East St. Louis. The bridegroom's father is deceased.

The ceremony was performed at 7 o'clock by Rev. Richard Belcher, and a reception was held afterward at the Washington Park Fireman's Hall.

Miss Leetta Marmion, soloist, sang "Because," "More" and "Wedding Prayer," accompanied at the organ by Gene Smith, who played the wedding marches.

The bride wore a gown of white peau de soie styled with a scooped neckline and long tapered sleeves. The bodice was overlaid with Chantilly lace which was repeated in a triple tier on the long "A" line skirt. A detachable train fell from the shoulders into a wide sweep trimmed with lace motifs.

A rorward headpiece held in place the bride's tiered veil of illusion and she carried a bouquet of white glamelias.

Miss Earlyne Schiber, maid of honor, and Mrs. John Passig, Miss Pat Parker and Miss Beverly Greenhill, a sister of the bridegroom, bridesmaids, were dressed alike in Empire gowns of peacock blue chiffon over taffeta with matching headpieces.

They held cascades of Forever Yours roses and white carnations.

A little flower girl, Lisa Minner, a cousin of the bride, also dressed in peacock blue, carried a nosegay of white Shasta pom pons. Jeffrey Reynolds, a nephew of the bride, carried the rings.

Gary Greenhill was best man for his brother; and the corps of groomsmen and ushers included John Passig, Jesse Hornbeak, Dale Minner, the bride's cousin, Michael Lamming and Kenneth Niederbach, the bridegroom's cousin.

For her daughter's wedding Mrs. Nickell wore a mint green linen dress with matching lace trim and a corsage of white carnations tipped in green. The bridegroom's mother was attired in a beige sheath with a matching lace coat. Her flowers were a corsage of carnations tipped with rust.

Mrs. James L. Elmore, a sister of the bride, was in charge of the guest register at the reception.

The bride attended Granite City high school. Mr. Greenhill was graduated from the East St. Louis high school and attended Belleville Junior College. He is employed at the Mallinckrodt Chemical works in St. Louis as a laboratory analyst.

The couple will live in Arlington Heights, Granite City, when they return from a honeymoon in the Bahama Islands.

The rehearsal dinner was given Friday evening by the bride's sister, Mrs. Dairl Reynolds.

AT HOLIDAY SERVICE FREE TOUR LITERATURE

FREE! EACH WEEK

Attendance Prizes

Each week two valuable attendance prizes will be given away free. Register when you come in to use our facilities or to visit.

AT

MAYTAG HIGHLANDER LAUNDROMAT

Briarcliff and Pontoon Rd.

OCTOBER'S MONTH LONG

DRY CLEANING SPECIAL

ANY 10 PIECES

FOR ONLY $6.99

LINING, FUR TRIM AND PLEATED GARMENTS EXTRA. SUEDES, FURS, FORMALS NOT INCLUDED.

KLEEN-GLO FINISHING

HOLIDAY 1 HOUR CLEANERS OF AMERICA

Alteration and Repairs

No. 9 NAMEOKI VILLAGE Phone 876-9428

STORE HOURS 7:00 A.M. 'TIL 6:00 P.M.

Cloverview Child Care Center

2450 Pontoon Rd. Granite City

"Where Love and Care Go Hand-In-Hand"

- Well-Equipped Classrooms
- All-Day Care
- Hot Lunches
- Trained Teachers
- Playground
- State Licensed

Sponsored by: FIRST UNITED PENTECOSTAL CHURCH

For Information Call—

877-4698 931-3866 931-4042

MRS. J. O. WALLACE, Director

BONELESS PORK CUTLETS lb. 69c

COUNTRY STYLE Link Sausage lb. 59c

TRI CITY GROCERY CO.

Bellemore Shopping Center, Granite City

19th and Cleveland Blvd., Granite City

420 Broadway, Venice

"We Reserve the Right to Limit"

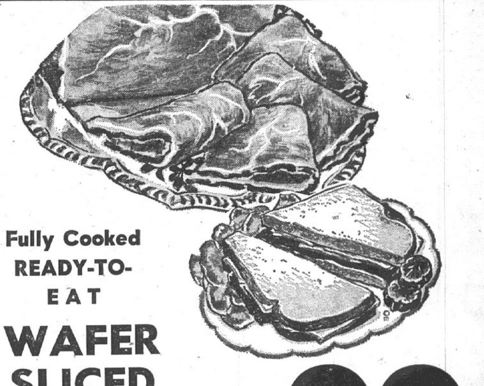

Fully Cooked READY-TO-EAT

WAFER SLICED HAM lb. 99c

Honey Suckle Sliced TURKEY With GRAVY 14-oz. pkg. 89c

Fresh Pork HOCKS lb. 39c

Hilberg Convenience Items! Beef Cubed Steaks, Breaded Veal Steaks, Chuckwagon Steaks, Breaded Pork Steaks 10 2-Oz. Steaks $1.00

DEL MONTE CREAM STYLE GOLDEN OR WHOLE KERNEL GOLDEN CORN

SAVE 44c 6 303 cans $1.00 LIMIT SIX WITH EACH $1.50 PURCHASE

DEL MONTE CATSUP

SAVE 44c 6 14-oz. Bots. $1.00 LIMIT SIX WITH EACH $1.50 PURCHASE

Dining Car COFFEE 1-lb. can 59c

Vanilla "Velvet" Ice Cream Gal. Ctn. 99c

ADVANCED ALL 10 lb. pkg. $1.95

10c Off Label

LUX LIQUID 10c OFF LABEL 22-Oz. Bot. 48c

SWAN LIQUID 10c OFF LABEL 22-Oz. Bot. 48c

Boosters to View Two Game Films Tomorrow

The Boosters of the Fighting Warriors, a group of adults dedicated to supporting the Granite City high school athletic program, will hold its regular meeting at 7:30 p.m. Tuesday in the home of Mr. and Mrs. Wade Rollins, 4261 Reveille lane, off Highway 111.

Emerald Dawes, Booster president, today said that GCHS head football coach Jim Morrison, and members of the coaching staff will show films from the Warriors' Alton and Wood River contests.

Membership in the club is open to any interested adult, Dawes said.

F '69 RD
THE RECORD BREAKER
NOW ON DISPLAY IN OUR SHOWROOM . . .
MUSTANG MACH I
Smashed 295 Speed and Endurance Records at the Bonneville Salt Flats.
FORD
IT'S THE GOING THING
10 LEFT
FAIRLANES AND FORDS
New 1968 Models With Savings to Be Had on All of Them . . .
D-EMOS
ALL LOW MILEAGE
F/L HT, 6 Cyl.
F/L HT, 8 Cyl.
Gal. 500 4 Dr. Sdn. 390 — Air
Gal. 500 4 Dr. HT, 390 & Air
Gal. 500 2 Dr. HT, 302 & Air
LTD 2 Dr. HT, 390 & Air
LTD 2 Dr. HT, 390 & Air
LTD 2 Dr. HT, 390 & Air
Savings of Up to $850
IF YOU WANT TO SEE WHAT'S GOING ON, YOU GOTTA SEE . . .
B. E. HOHLT, Inc.
1837 MADSON AVE.
Granite City, Illinois
Call 876-0300
FORD

Madison Gridders Victorious Again; Win Over Mater Dei Knights

Spotting their opponents a first quarter lead of 7-0, the Madison football Trojans came back to nose in with a 14-13 half-time lead and push on to win a non-conference contest with Mater Dei of Breese—41-25—on the home field.

The comeback marked the second time in two weeks Madison was able to battle back into a ballgame. The Trojans topped Triad 32-24 a week earlier.

After being blanked in their first two non-conference games, Madison has been victorious in two Midwestern conference contests and Friday racked up a third victory of the season.

In the opening play, the Trojans took the ball on the kickoff on their own 43 but were forced to punt after picking up only two yards in three plays. The kick was blocked and gave the ball to the Mater Dei Knights on Madison's 35 yard line.

The Knights also were unable to move, and punted to the Madison 20. Finding the Knights still tough, Madison chose to punt again, but this time Jim Scott let go for 65 yards.

In a drive from their own 10, Mater Dei fought through 12 plays, including passes of 24 and nine yards, before Gary Hagger carried up the middle for the last two yards.

With an onside kick, Madison fumbled on the first play, and the Knights got possession on their own 19. It was then the Knights turn, and Oscar Hagler recovered a fumble on the 45. As the quarter ended, the Trojans were on their opponent's 25 yard line. They worked the ball to the 19 before giving it up after failing to get a second first down.

However, the Trojans recovered the ball on another Knights fumble one play later. Hagler again was credited with the recovery. This set up a Madison touchdown drive from the Knight's 25.

Jim Scott carried for 13, Harry Boyd for four, Harold James for one and Scott for another six, with James crossing right tackle for the touchdown. James also kicked the extra point.

On the kickoff, Ted Narvaez sent the ball deep into Knights territory and was the first to lay hands on the carrier, dropping him at the 15.

The hardworking Knights, even with two penalties throwing them back 15 yards, went on with 12 plays to cross the Trojan goal.

Enroute, Knight Henry Hummert carried four times for 22 yards, Hagger ran for 19, Dale Peek hit for six, Mike Hulebek also ran six, Ron Strieker picked up 20 on a pass and Rick Gerner ran twice for 19 before taking the final three yards for the goal. The kick for extra point was no good.

With another onside kick, the Trojans took over on their own 43 and went to the Knights' 38 before running out of steam. The Knights, on a third pass try, were intercepted as Trojan John Ervin grbabed the ball on the 47.

The Trojans worked the ball over the goal in three plays, with the finale a 47-yard touchdown pass from Scott to Ervin. James kicked the extra point.

After taking the Trojan kickoff in the third quarter, the Knights were unable to move, and a punt attempt was muffed. The Trojans on the Knights 33 yard line, ran for paydirt on the first play as Dwayne Shaw scampered around right end. James again kicked the extra point.

The fireball Trojans held off another Mater Dei attack after the kickoff. James intercepted a pass, and six plays later from the Madison 43, Scott connected with Ervin and the 57-yard play brought another MHS touchdown.

For the remainder of the quarter, the Knights controlled the ball, moving to the Trojan 40 as the period ended. Three plays later, Dale Peek caught a 33 yard touchdown pass from Hagger. The Knights extra point pass attempt was incomplete. At the end of three periods, the score was Madison's 27-13.

Trojan gridders had trouble with penalties in the final period, with 65 yards marked off against them.

In working from the 45 yard stripe, MHS was forced to kick. It was bobbled, went straight up and carried a mere three yards.

The Knights gave up the ball at the Trojan 43 after failing to gain any ground, and the Trojans took heart going on to score in seven plays. One touchdown run was called back because of a penalty.

Phillip Davis scored from the two yard line, and James once more kicked the extra point.

To set up another score, the Knights cashed in on Trojan penalties, Strieker went for 22 yards on a pass, and Peek scored on a pass from the eight yard line for the Knights final TD.

In a move from their own 43, Madison drove for a final touchdown in six plays which ended with an 18-yard carry by Shaw. James once more came through with an extra point.

On the statistical side—Madison had 12 first downs, rushed 251 yards, passed for 150 for a total of 401, lost 73 yards in penalties, completed four of 17 passes, punted four times for a 17-yard average and lost two fumbles.

Mater Dei managed 13 first downs, rushed 101 yards, passed for 126 for a total of 227, lost 50 yards in penalties, completed nine of 29 passes, punted three times for a 22 yard average, lost two interceptions and two fumbles.

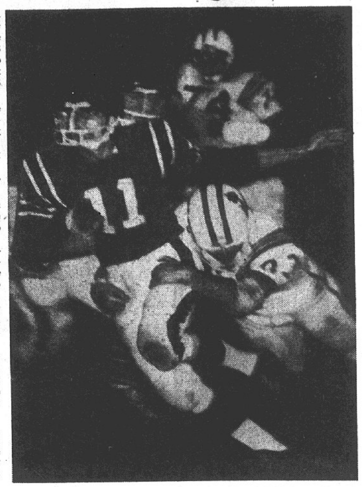

J. C. Richardson Photo

QUARTERBACKS DO CARRY as demonstrated to the Mater Dei Knights by Madison Trojan Jim Scott in the Madison victory 41-26 at the local field Friday evening.

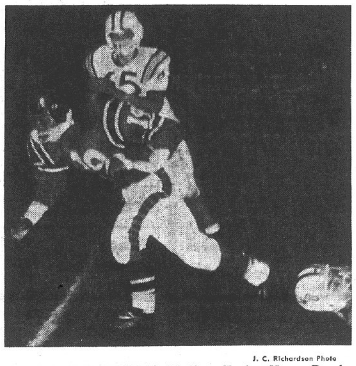

J. C. Richardson Photo

POWER DRIVE by Madison Trojan Harry Boyd against the Mater Dei Knights Friday evening at the local field. The Trojans won 41-26.

FLAG FOOTBALL

Ron Hall League

Bandits 13, Raiders 0 (Greg Landis two TDs and point after touchdown)

Burger Chef Chargers 27, Mitchell Cardinals 7 (Keith Champion three TDs and PAT, John Slay TD and PAT, Tommy Mahl PAT)

Bowler Trucking 32, Tigers 6

Ken Gray League

Red Barn 27, Ravanelli's Hawks 0 (Jeff Reiter PAT, Greg Terryl TD and Safety, Larry Wilson TD and Mike Doniff two TDs)

Burger Chef 22, Bowler Trucking 0 (Darrell Page, Ricky Jennings and Kirk Champion TDs. Greg Hutchings Safety, Page and Jennings PATs)

Young Metal Products 41, Midwest Floor 0 (Brian Wilson, Tony Valencia, Butch Williamson, John Pritchard TDs, Doug Doyle two TDs, Greg Rains two PATs)

Joe Robb League
Blue Division

Bellemore Barber Shop 53, Redbirds 0 Dennis Cruse three TDs and three PATSs, Jeff Cox two TDs and PAT, Ronnie Inman TD and PAT, Larry Haddix two TDs)

Rebels 12, N&W Credit Union 6 (Rudi Pyle and Rick Bohnenstiehl TDs for Rebels, Dave Palus TD for Credit)

Joe Robb League
Red Division

Packers 31, L&W Movers 0 (Jerry Sedabres and Denny Sedabres two TDs each, Jim Black TD, Don Lloyd PAT)

Petrillo Produce 12, McDonald's 6 (Dale Williams two TDs, Keith Gehling T)

THURSDAY
(All games at Wilson Park diamond No. 8)

Ron Hall League

Tigers vs. Bandits, 6 p.m.

Raiders vs. Mitchell Cardinals, 7 p.m.

Bowler Trucking vs. Burger Chef Chargers, 8 p.m.

SATURDAY
(All games at Wilson Park)
Ron Hall League

Bandits vs. Chargers, 10 a.m. at field No. 1

Mitchell Cardinals vs. Bowler Trucking, 11 a.m. at field No. 1

Tigers vs. Raiders, 10 a.m. at field No. 2

Ken Gray League

Burger Chef vs. Midwest Floor, 11 a.m. at field No. 2

Ravanelli's Hawks vs. Bowler Trucking, 1 p.m. at field No. 1

Young Metal Products vs. Red Barn, 2 p.m. at field No. 2

Joe Robb League Blue

Petrillo Produce vs. Red Birds, 10 a.m. at field No. 8

McDonalds vs. N&W Credit Union, 11 a.m. at field No. 8

L&W Movers vs. Rebels, 1 p.m. at field No. 2

Packers vs. N&W Credit Union, 2 p.m. at field No. 2

Petrillo Produce vs. Bellemore Barber Shop, 3 p.m. at field No. 1

McDonald's vs. Redbirds, 3 p.m. at field No. 2

Warriors Drop Third Conference Tilt; Lose to Wood River Oilers 20-0

The Granite City high school Fighting Warriors football team came home Friday night without yet accomplishing a victory for the 1968 season, bowing to the Southwestern Conference rivals, the Wood River Oilers, 20-0.

All scoring in the game was in the first half as Jim Clapsaddle went in from the five yard line with one second remaining in the first quarter and Mark McCollister kicked the extra point.

A 12 yard pass from quarterback Roy Morris to left end Kevin Watson was good for another six points in the second quarter, but the extra kick was no good.

The third and final touchdown came with 30 seconds left in the half on a 13 yard pass from Roy Morris to Bill Colclausure. The extra point by McCollister split the uprights.

The victory marked the third time this season the Oilers have blanked their opponents.

The Warriors started the game on their own 44 and were back 15 yards for holding, finally having to punt from the 42. Dave Melzer booted for 28 yards.

The Oilers then marched downfield, picking up five first downs to reach the Warrior 15 on carries by Clapsdale, Dan DeGerlia and a pass from Morris to Kevin Watson for 11 yards.

The Warriors taking over from their 15, lost yardage for clipping and finally had to punt from the nine. Jim Rollins kick earned 21 yards.

The Oilers took over with seconds remaining at the 31 yard stripe, and picked up 26 yards on a pass play from Morris to Clapsaddle, followed by the final run by Clapsaddle to score.

In the second quarter, the winners started on their own 39, and moved to the 48 when forced to punt again. The Oilers took over on their 13 and in 12 plays drove in for the score from the 12 yard line on a pass from Morris to Watson.

Granite City got the ball at the GC 36, but the Warriors were driven back and forced to punt from the 32. The Oilers starting at their own 37 moved down field on 11 plays and scored on a 13 yard pass from Morris to Clochsure.

That ended the scoring for the game.

In the third quarter the Warriors had the ball 12 times, but the farthest they were able to get into the enemy territory was the Oiler 30 yard line. This drive started at the Warrior 40 on the kickoff with Stan Corey taking three straight calls for eight, four and one yard carries.

The Oilers had possession of the ball 19 times, but were deep in their own territory most of the quarter.

The Warriors in the final period managed to get the ball to the Oilers 16 yard line, starting from the 45, and adding yardage on carries by Corey, Rollins and Greenwald.

As the game ended, the Oilers were on the Warriors' five yard line, having started from the 49 and picking up 35 yards on a pass to Darrell Hayes.

Granite City achieved four first downs, three yards rushing, 44 yards passing, for a net gain of 47 yards, attempted 10 and completed five passes, had no interceptions and no fumbles. punted six times for an average of 28.8 yards and lost 50 yards in penalties.

The Oilers had 21 first downs, 96 yards rushing, 216 yards passing, net of 312 yards, attempted 22 passes and completed 13 with no interceptions and no fumbles, punted twice for an average of 24.5, and lost 65 yards in penalties.

Braves Win Again, Face Roxana Next

Remaining undefeated in Madison County Conference football action Thursday at the Granite City high school field, the Coolidge junior high school Braves downed Edwardsville 28-0 for their third conference victory.

Coach John Toncoff said a game here at 4 p.m. Thursday with Roxana "could possibly be the deciding game of the season. They have some big and hard running boys, and are undefeated this season like us." Coolidge will have two league games remaining after the Roxana contest.

The Braves scored twice in the first quarter as Stan Stajuhar went off left guard and cut back across the field for a 40-yard TD run and Jon Stagner scored on the first play after John Jennings recovered when a kickoff receiver fumbled on the Edwardsville 28-yard-line.

In the second quarter, the Braves scored on a two-yard run off left tackle by Mike Mullenix and in the third period Quarterback Joe Wallace faked a handoff to his fullback, carried the ball around end and lateraled to Mullenix on a touchdown play.

Wallace kicked three extra points and passed to Stajduhar for the other point.

Varsity Football

FRIDAY

Wood River 20, Granite City 0
Madison 41, Breese Mater Dei 25
East St. Louis 32, Edwardsville 0
Belleville West 18, Collinsville 0
Dupo 14, Triad 0
Bethalto 20, Roxana 6
Belleville East 40, Quincy 0
Sparta 26, Highland 0

SATURDAY

Belleville Atlhoff 14, Augustinian 12
CBC 48, Marquette 0
Alton 42, St. Louis University High 13
Lincoln 46, Assumption 13
Cahokia 13, Chaminade 6

FRIDAY

Southwestern Conference — Granite City at East St. Louis, Alton at Edwardsville.

Midwestern Conference — Highland at Roxana.

Others—Belleville East at Cahokia, Chaminade at Marquette, Assumption at Collinsville, Lincoln at Kinloch, Dupo at Mater Dei, Belleville West at Belleville Althoff, Wood River at Jerseyville.

LADIES CLASSIC LEAGUE
Thursday at Bowland

Davis Funeral Home 918; Luna Cafe 2535.

Pat McMasters 184; Marge DeCrevel 195, 188, 177, 560; Gaylene Jacobs 506; Mary Pashoff 192, 508; Dot McMullen 212, 536; Bert Pucker 184; Mary Love 180; Loretta Kafka 196, 524; Bobbie Northcutt 175, 190, 528; Peg Schaefer 193; Bette Summers 192, 182, 225, 599; Ida Dant 184; Virginia Cantlon 190, 503; Polly Henaley 211, 182, 523; Sondra Pumphrey 187, 199, 537; Marge Coin 211, 508; Irene Mooshegian 232, 500; Grace Boyles 180; Jeanne Weinert 193, 515; Joyce Albers 193, 506; Rose Novich 180, 239, 583; Iris Honchak 186, 506; Marilyn Champion 196, 510; Sue Johnson 188; Marie Bauer 203, 517; Dot Avedisian 189.

High Rollers

THURSDAY
Bowland Lanes

Gutter Gals League
Emily David — — — 181, 491

Bowling Babes League
Lucille Broyles — — — 211, 534

Tri City Union Electric
Rich Womack — — — — — — 244
John Lerch — — — — — — 589

St. John Brotherhood
Ted Madosh — — — 222, 571

GC Steel Girls
Billie Mae Wilson — — 181, 474

Welcome Wagon League
Dot Brokaw — — — 184, 528

Tri Mor Bowl
Gorgeous Dolls League
Jackie Affeldt — — — 206, 477

Posy Pals League
Carol Davis — — — — — — 191
Jean Murphy — — — — — — 494

Jack and Jills League
Melvin Parks — — — 255, 616
Viola Buente — — — 187, 493

Bowlarama League
Teresa Harvey — — — — — 492
Kattie Leach — — — — — — 207

FRIDAY
Tri Mor Bowl
Friendship League
Ted Waller — — — — 172, 489
Hollis Bruce — — — — 220, 560

Baptist League
Frank Eaves — — — 203, 548
Linda Hillman — — — — — 193
June Duncan — — — — — — 517

Bowland Lanes
Major Handicap League
Bob Ray — — — — — 244, 645
Ed Guadreault — — — — — 244

Commercial League
John Sedlack — — — — — 240
Carl Dahmn — — — — — — 609

Ladies' Independent League
Inez Dyer — — — — — — 497
Wanda Sabo — — — — — — 196

Strikers League
Bill Parker — — — — — — 223
Rich Phipps — — — — — — 581

SATURDAY
Bowland
Mixed League
Bill Atchison — — — 244, 642
Marie Miller — — — — — — 213
Nancy McKinnon — — — — 563

SUNDAY
His and Hers League
Jean Kudelka — — — — — 204
Dorothy Bergrath — — — — 538
Gaither Yates — — — — 236
Andy Wilson — — — — — — 597

King and Queens League
John Sabo — — — — 209, 575
Bertie Denvitto — — — — 494
Gerry Teacher — — — — — 179

Doghouse League
John Harshany — — — 245, 645
Louise Cable — — — — — 539
Juanita Jaeger — — — — — 215

Madison Bowl
Countdowns
Neve Abernathy — — — — 169
Marie Miller — — — — — — 462
Jack Zaloga — — — — 207, 534

STORM WINDOWS & DOORS
GRANITE CITY GLASS C.,
TR 7-5400

YMCA Soccer

SATURDAY
Pee Wee Division

St. Elizabeth Stars 1, Amsco Plumbing 0
Collinsville State Bank 2, Mitchell AC No. Two 0
Bellemore Sporting Goods 2, Louie's Market 0
Mitchell AC No. One 4, Collinsville P.N. Hirsch 0

1st Year Atom Division

LaCurl Hair Fashion 2, Collinsville Purty 0
Dog-N-Suds 2, Lueders Agency 0
Mitchell AC 10, Fornaszewski Music 0
St. Elizabeth Tigers 1, Twilight Optimist 0

2nd Year Atom Division

Mitchell AC 2, Mexican Honorary Commission 1
Bob's Bellemore Gulf 4, Clippers 0
Collinsville Kickers 4, Collinsville Jr. Service 1

1st Year Bantam Division

St. Elizabeth 2, Mitchell AC 1
Rozycki Realty 3, Collinsville Fitzpatricks 0

2nd Year Bantam Division

Mitchell AC 5, Collinsville Doltons 1
St. Elizabeth 2, GC Steel Credit Union 1

Midget Division

Mitchell AC 9, Collinsville 0
St. Elizabeth 1, Mexican Honorary Commission 0

SUNDAY
2nd Year Atom Division

St. Elizabeth 0, Clippers 0
Mitchell AC 5, Collinsville Jr. Service 0

School Sports

TODAY
(Football)

Wood River sophomores at Granite City, 6:30 p.m.

Madison sophomores at Mater Dei, 7 p.m.

TUESDAY
(Cross Country)

Granite City at East St. Louis, 4 p.m.

THURSDAY
(Football)

Grigsby at North of Collinsville, 4 p.m.

Roxana at Coolidge, 4 p.m.

Prather at Triad, 7 p.m.

FRIDAY
(Football)

Granite City at East St. Louis, 8 p.m.

(Cross Country)

Granite City in Southwestern Conference meet at Edwardsville, 4 p.m.

State Heart Association Gives Tips to Hunters

One of the problems in the coming deer season will be the handling of deer for dressing purposes. Under new Department of Agriculture laws only certain slaughter houses and locker plants which meet requirements will be permitted to accept deer for processing.

The Conservation Department has received a list of places which can accept deer. In Madison county, only Troy Frozen Foods at Troy and Thomas Fitch at Maryville are on the list. There are no plants on the list in Bond or Clinton counties. The two plants will accept deer during regular business hours but will process them only on certain days of the week.

The deer check station for the county will be behind Landolt's store in Alhambra, the same location as in previous years, The store donates the building and the scale used at the check station.

Hunting of quail and rabbit in the county will be permitted during the deer season provided the hunter wears a hat and coat or vest of solid bright red or orange. Persons who hunt upland game and have no deer permit should not carry any. deer slugs, nor should deer hunters with deer permits carry any shotgun shell except shotgun slugs.

No other firearm may be carried while deer hunting. The laws prohibit combination hunting during the deer season.

Duck Blinds

Hunters wishing to build or already having duck blinds at Horseshoe Lake here should contact the conservation officer before finishing or building a blind. There may be some change in location of blinds this year to be made by the game division after an inspection.

If a blind is placed in the wrong location it will be redtagged and its use will not be permitted. If there is a change in location regulations it may be possible for hunters to find a better spot for their blinds.

Horseshoe Lake is all privately owned and no hunting, fishing or boating may be done on the lake without permission of the owner.

Gun Safety Class

A gun safety class will be conducted in the near future in Hamel, with the Kiwanis club there serving as sponsor. The class is free for anyone over 10 years of age. A booklet on hunting safety and an arm patch may be purchased if desired.

Those completing the course will receive a wallet card from the Conservation Department. Their name also will be kept in a file in the Springfield office so that in the future, if Illinois should make the course a prerequisite for obtaining a license, the course need not be repeated.

A number of states now have laws requiring a juvenile to complete a gun safety course before he can obtain a license. Instructors and materials are furnished free by the Conservation Department.

Groups wishing to sponsor one need only to furnish a place for the classes to be conducted and to provide their own recruitment. A field class for handling and shooting guns is an optional part of the course, and if held, either the student or sponsoring group must stand the expense of the shells and clay targets.

The course removes a sense of mystery from youngsters and it is advisable that they learn under supervision than to experiment with a friend in a basement or behind a garage. Once children understand how guns work there is no mystery or fascination about them.

HALLOWE'EN IS COMING
We Have:
DENNNSON CUT-OUTS, SEALS AND DECORATIONS
Large Selection:
Paper Napkins, Plates, Table Covers
HALLOWEEN MASKS, WIGS
Hallmark and Gibson Quality Halloween Cards
EASTMAN AND POLAROID CAMERAS AT DISCOUNT PRICES
FILM AND PHOTO FINISHING
Graham's Book Store
Niedringhaus and Delmar Ave.
OPEN EVENINGS

GCHS Harriers 15th In Beaumont Meet

The GCHS cross-country team placed 15th in the Beaumont invitational run Friday, with 43 schools competing in the 2.5-mile event.

Danny Burris finished 49th in a time of 10:49. Other point winners were Steve Harris 98th in 11:10. Ricky Rose 101st in 11:11, Mike Allen 119th in 11:15 and Mike Elliff 162nd in 11:38.

The Sophomore team placed ninth of 18 schools at Alton Saturday. GCHS scored 243 points.

Place winners were Gene Briggs 20th in 10:25, Geoff Lux 30th in 10:33, Doug Hartman 38th in 10:44, Scott Schnieder 76th in 11:15 and Art Menendez 79th in 11:21. Other finishers included Cliff Yaeger 85th in 11:30 and Bruce VanMetre 90th in 11:34.

The varsity team will be in action at 4 p.m. Tuesday against East St. Louis at Wilson Park.

First Prather Win 14-13 Over North

Prather Chiefs won their first football game of the season here Thursday afternoon by slipping past a Madison County Conference rival, North of Collinsville, 14-13.

The Chiefs scored first, in the second quarter, on a 35-yard pass play from Bill Parks to Terry Motes. Jim Forrester kicked the extra point.

North came back to score in the third quarter and again early in the fourth quarter, getting help from four major penalities.

With 3:45 remaining Parks hit Dwayne Dickerson twice for 20 and 35 yards and a TD. Forrester kicked the winning point.

The Chiefs now have a 1-3 record.

Big Back Outscores Grigsby Grid Team

The Grigsby Gators lost to Roxana here Thursday evening 19-0 after holding the winners scoreless until a fumble was lost midway in the third quarter.

Coach Ron Yates said the enemy fullback "was just too much for us to handle." The 6-2, 220-pounder scored all the points.

No MHS-Cahokia Game

A MHS- Cahokia grid game originally set for this Friday will not be played due to a Cahokia schedule conflict. Next Trojan game will be against Dupo here Oct. 24.

MORE ABOUT

Area Car Thefts

morning, with the owner of one vehicle later informing officers that his auto contained two snow tires and wheels from another car.

Recovered at Pontoon and Nameoki roads yesterday was the red and white convertible belonging to Roger Sutton, 3804 Kirkpatrick Homes, which he reported stolen from outside his home Saturday night. The owner notified police at 11 a.m. yesterday that he found two wheels and snow tires and a lug wrench inside the recovered car.

An auto owned by Gary Schmitz, 3113 Edgewood drive, recovered at 1600 Maple street, was found damaged on the right side. Two wheels, head rests and the steering wheel had been removed.

Recovered on the 3000 block of Denver street was a 1959 station wagon owned by Mrs. Kathryn Hahne, 937 Niedringhaus avenue, who reported the vehicle stolen at 5:50 a.m. yesterday.

1962 Auto Stolen

A 1962 blue auto belonging to Laurence Rhodes, 131 Lee Wright Homes, Venice, was stolen from a parking space in the project, it was reported to police Saturday morning.

Ronnie Buckingham, 2132a Adams street, reported at 5:30 a.m. Friday that his white 1960 four-door auto was stolen from a parking place at his home after 10 p.m. Thursday.

Kathrin Rogers, Fisk, Mo., reported at 8:15 a.m. Saturday that her maroon 1962 two-door auto was stolen after 6 p.m. Friday while it was parked in the 2400 block of Dewey avenue.

½-Ton Truck Stolen

Ann Gonzales, 1649 Maple street, reported to police at 4 a.m. Sunday that she had heard a motor vehicle start up and drive away from the vicinity of her home about 20 minutes earlier and then discovered her 1963 green half-ton truck was missing.

A 1959 four-door green auto belonging to Cecil Harris, 2132 Grand avenue, was stolen Saturday afternoon from a parking place near his home.

Punt-Pass Contest Delayed to Tuesday

The local "punt, pass and kick" contest yesterday at the Granite City high school field was postponed because of threatening and rainy weather.

It will be held at GCHS Tuesday starting at 4:30 p.m.

Busy Burglars Loot Homes Of Cash, Jewelry, Tools

Jewelry, typewriters, tools and cash were among loot taken in a series of Quad-City area burglaries during the weekend. In one break-in, thieves took $700 in quarters and in another, burglars thoroughly ransacked a home, making off with $200 worth of rings, $20 in cash and 25 packs of cigarets.

About $700 in silver quarters was stolen in a burglary at the trailer home of Larry Biggs, 2625 Hodges avenue, he reported at 11:50 p.m. Friday. The quarters had been stored in a metal box in a bedroom. Entry was gained by forcing the front door.

The home of Sharon Morrison, 3203 Kirkpatrick Homes, was looted of various items in a burglary reported to police at 9:40 p.m. Friday. Entry was gained through a rear door which was left ajar.

Taken were 25 packs of cigarets from a refrigerator, a box of cigars and a $20 bill from the top of the refrigerator, diamond wedding rings valued at $200, clothing and a set of house keys. The bedroom was ransacked.

Typewriter, Radios Stolen

A portable typewriter, two transistor radios, a clock radio and $15 in change was stolen in a burglary at the home of John Sabo, 2768 Madison avenue, he reported at 12:50 a.m. Saturday. Entry was gained through a rear door.

Mrs. Vernon Ollis, 2038 Washington avenue, reported at 12:20 p.m. Thursday that a .32 caliber chrome-plated revolver valued at $30, 10 high silver content half dollars and $10 in pennies were stolen in a burglary at her home which was ransacked after 11 a.m. last Monday. Entry was gained through a back bedroom window.

Thomas Hollaway, 2025 Dewey avenue, reported at 5:20 p.m. Friday that $40 was stolen from his home in a burglary which occurred at about 9:30 p.m. Wednesday. Entry was gained through a window. A bedroom dresser was ransacked.

A burglary at 1329 Rhodes street Friday evening was reported at 2:30 p.m. yesterday by Mrs. Lorraine Ziatz, 2656 Benton street, who said a window fan valued at $25 and a table model television set worth $125, were taken. No forced entry was found.

Shed is Looted

A water pump attached to a quarter-horsepower motor, and a hand saw were removed from a metal outside storage shed at the home of William Mull, 2914½ Palmer avenue, who said the thieves gained entry into the shed Saturday night or early Sunday by prying open a lock.

A box of assorted tools valued at $350 to $400 was stolen from the garage at the home of Virgil Taylor, 2249 Pontoon road, on Oct. 4, he reported at 2 p.m. Friday.

A break-in at Northtown Rentals on Maryville road was reported Sunday morning to the sheriff's office by Donald Brown, manager, who said the office door glass had been broken and the building entered. Nothing was taken.

Shirley Lybarger of 175 Briarcliff reported at 9:50 a.m. Friday that while she was shopping in the downtown district, she discovered that her light brown wallet was missing from her purse. It contained $42 and 17 charge plates.

Diamond Ring Stolen

A man and a woman stole a whilte gold dinner ring containing four diamonds and valued at $175 from Hudson's Jewelry store, 19th and State streets, it was reported at 3:10 p.m. Thursday.

Two persons, a man and a woman, had asked to look at some rings and had left when it was noticed that the dinner ring was missing. The man was described as being about 25 years old, 6 feet, 1 inch tall, 200 pounds, black curly hair and wearing bright green trousers and a turtleneck sweater. The woman was described as being 25 years old, 5 feet, 4 inches tall, 120 pounds, and wearing a dark blue suit with red trim.

Mike Tharp, 2335 Zippell avenue, reported to police at 6:45 p.m. yesterday that a black nylon packet, a 21-jewel gold watch and an initialed class ring were taken from the 24th and State street parkway while he was playing football.

Four juveniles were arrested after they were caught stealing beer from a Norfolk & Western Railroad train at 9:30 p.m. Friday at Mitchell. They were taken into custody and given notices to appear before the Madison county sheriff's juvenile officer today.

Boxcar Looted

Railroad agents, aided by Madison police, are investigating a theft from a boxcar in the C&NW Railroad yards Friday night. Police found several boxes of the loot hidden in a nearby cornfield.

Police were notified about 10 p.m. that a car with several men drove in and out of the field several times. Police searched the area and found four boxes. One box contained eight electric fry pans, another contained 32 corn poppers, while the other two contained 14 electric perculators.

Oliver Kirchner, 1601 Amos avenue, reported Thursday that a car radio was stolen from his 1963 auto while the car was parked the previous night in his garage. The doors were locked but a wire apparently was used to hook the door lock button.

Power Tools Stolen

Power tools valued at $350 were stolen from the B & E Planning Co., 13th and State streets, Madison, either by shoplifters or burglars, according to a report to Madison police Thursday afternoon. Curtis Blevins, operator of the firm, reported to police that five power saws, three electric sanders and a router were discovered missing after two women accompanied by several children were in his store Thursday. Later, however, he discovered a window broken out on the west side of the building, leaving an opening large enough for a person to enter the store.

Roy Colin, 55, Dies

Roy Colin, 55, Arlington Heights (Chicago area), former Granite City high school and Illinois College athletic star who coached Mattoon to a state basketball championship, died Friday in Chicago. He is survived by his wife, Laura; a daughter, Mrs. Susan Ostermann; and a sister and grandson. The funeral will be at the Arlington Heights Methodist Church.

Humane Employee Bitten

Lawrence Oberdieck, 40, of 2139 Washington avenue, an employee of the Granite City humane department, was treated at 10:15 a.m. Saturday in the St. Elizabeth emergency room for contusions and abrasions to the right leg and scratches on the right wrist after he was attacked by a cat.

Question:
What can you get 19,000 copies of for $1.00?
Answer:
A 14-word Press-Record Want Ad

MORE ABOUT

Five in Family

he was going west on 14th street. Brooman said he had stopped at Madison avenue and had continued across the intersection when the youngsters ran from behind a parked car into his auto. The youngsters were taken to the hospital in a police squad car.

Hurt in E. St. Louis

Frank Hufstedler, 18, of 2409 Bryan avenue, and his cousin, Glenn Douglas, 15, of Carterville, Ill., were injured Thursday evening in a two-car collision at Sixth street and Missouri avenue, East St. Louis, where Hufstedler's car was struck broadside by the other auto and knocked into a steel pole.

The two injured youths were brought here to St. Elizabeth Hospital for emergency treatment and the Douglas boy was admitted for observation of a cut to his right temple. The other motorist was Mildred Avery of Caseyville.

Auto Overturns

Arthur R. Snelson jr., 21 of 3229 Wayne avenue, was injured when his auto ran off State Aid 35 a mile west of Route 157, turned over and landed upright on Illinois Terminal Railroad tracks at 12:45 a.m. Friday.

He lost consciousness when the accident occurred. He was admitted to St. Elizabeth Hospital following x-rays to the skull, spine, chest and ribs.

Leda Anna Lane, 45, of St. Louis suffered injury to her nose about 4 a.m. Saturday when her westbound auto struck a barricade on McKinley Bridge. She told police another auto forced her car into the barricade.

Quad-Cities Area to Elect Two Levee Board Trustees

Quad-City voters will elect only two trustees of the East Side Levee and Sanitary district in the Nov. 5 general election balloting—a departure from past election procedure in which area voters balloted on five candidates.

The change is brought about by an amendment to the election code providing that voters ballot only for candidates living within that part of a district separated by specific political boundaries.

The levee district is made up of Granite City, Nameoki, Venice and Chouteau townships in Madison county and East St. Louis, Canteen, Centreville and Stites townships in St. Clair county, and thus is divided into two political areas by the Madison-St. Clair county line.

The board of trustees consists of three members representing St. Clair county and two members from Madison county. The division of membership is based upon the assessed property values within the two county areas.

Voting Area Changed

Prior to adoption of the election code amendment in 1965, voters of both counties balloted on all candidates for the five trusteeships. Under the new provision, St. Clair county voters will ballot only on the election of three candidates there, and Madison county voters will elect only two candidates.

The contest for the two trusteeships in the Quad-City area is between two incumbent Democratic members of the levee board and two Republican candidates who are making their first bids for public office.

Seeking re-election as board members on the Democratic ticket are William "Mike" Ebersoldt of Venice and Joseph Grant of Granite City, both of whom are completing their first four-year terms as levee board trustees.

On the Republican ticket are Edward Werner, 2023 Madison avenue, an employee of Mercer Mortuary, and Andrew Jess Parks, 2536 Jerden avenue, a retired Granite City Steel Co. worker.

Ebersoldt and Grant were renominated in a four-way contest in the June 11 primary election. Werner and Parks had no primary opposition.

Traffic Charge

Booker Scott of East St. Louis, was issued an arrest ticket about 2 a.m. Sunday by Madison police on a charge of failing to observe a stop sign at Second street and Alton avenue.

Auto-Truck Crash

A van truck operated by Gerald Lakin, 2230 Edison avenue, and an auto driven by Michael Schueren, 2804 Cayuga street, were involved in a collision about 7:45 p.m. Saturday at 26th street and Delmar avenue.

MARSHALL PTA
TO MEET TUESDAY

Mrs. Marilyn Smith, president of Marshall school PTA, said today a regular meeting will be held at the school Tuesday at 7:30 p.m.

Guest speakers will be Dr. Stanley Maer and Dr. R. E. Schmidt, whose topic will be "Vision Is Not Seen."

All teachers will be introduced during the meeting and Girl Scout Troop 709 will present the fla gceremony. Refreshments will be served by the executive board members.

Display Homes Open Daily
WILSON PARK ESTATES

CAR WASH $1.25
With Gas Fill-up—8-Gallon Minimum.
Every Car Waxed with 12-Oz. of Wax
Open Daily 8 A.M.-5:30 P.M.; Sunday, 8 A.M.-1 P.M.
JIFFY CAR WASH
1506 Madison Ave.

Look GRAND
Feel GRAND
Try GRAND

GRAND Cleaners
SPECIAL
PLAIN
DRESSES
99c
Each
CASH And CARRY

We Accept Bankmark

WE OFFER BONDED AND INSURED
BOX STORAGE
For All Cloth Garments

GRAND CLEANERS
23rd & GRAND AVE. 876-2804
DRIVE-IN 2930 NAMEOKI RD. 877-1971

Clearance at Nathan-Marcus
MISSES AND JUNIORS
Fall Dresses
Sportswear and Shoes
USE YOUR CHARGE
NO LAYAWAYS • ALL SALES FINAL
STORE HOURS:
EASTGATE: 10 A.M. TILL 9 P.M.
EDWARDSVILLE: 9 A.M. TILL 5:30 P.M.

We're saving at First Bank

WHERE SAVINGS CERTIFICATES PAY 5% Per Annum

For Financial security and growth it's First Bank 3 Month Savings Certificates. Your interest is bank guaranteed and your account protected by F.D.I.C. insurance. Start saving the sure way with our big 5% Certificates. They're automatically renewable, minimum deposit just $5,000.

FIRST
GRANITE CITY NATIONAL
BANK
The Only Financial Institution Your Family Will Ever Need
FIRST BANK the BANKMARK BANK
Member F.D.I.C.

Come in and get your official Illinois Sesquicentennial COMMEMORATIVE MEDALLION!

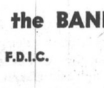

FRONT BACK. TWO SIZES IN BRONZE: $1 and $5

Talks Break Off In Strike at GC Steel Blast Plant

Negotiations between Granite City Steel Co. officials and representatives of Chemical Workers International Union Local 50 broke off Friday afternoon with "no progress" and no further contract talks had been scheduled today.

Discussion of contract terms in an effort to settle a strike of nearly 1000 chemical workers at the steel firm's blast furnace department were resumed last Tuesday in a three-hour session, and where continued Friday morning.

Negotiators met four hours Friday, then broke up. Cecil "Bud" Phelps, president of Local 50, said "no progress" was made during the discussions which involved a dispute over wages. Both meetings last week were held in the offices of the U. S. Mediation and Conciliation Service, St. Louis.

No further contract talks in the strike of 700 steelworkers at Dow Chemical Co.'s Madison plant had been scheduled today. There have been no negotiation discussions in that strike since Sept. 18.

The strike at Dow began at 12:01 a.m. Aug. 31 and is now in its 45th day. Chemical workers struck at the blast furnace plant Oct. 1.

Car Windshield Cracked

Roy Reeves, 705 Twenty-eighth place, reported at 11:25 a.m. Friday that while he was driving in the 3900 block of Nameoki road at 3 p.m. Wednesday, an unknown object struck and cracked the windshield of his auto.

Autos Collide

Involved in a collision Saturday afternoon at Nameoki road and Lincoln avenue were autos driven by Charles VanMeter of Hazelwood, Mo., and Clara Janek, 2001 Twelfth street.

Bottle Breaks Window

A soda bottle was thrown through the front plate glass window at Artis Cleaners, 1004 Niedringhaus avenue, it was reported at 1:40 a.m. Saturday.

MAYTAG SALES & SERVICE
PARTS & SERVICE FOR OTHER MAKES (Conventional)
Welch Maytag, 1818 State

Groups, Individuals, Responding

Ditty Bag Deadline at ARC is Tomorrow

For the past few days, local social clubs, women's service groups and individuals have been gathering and delivering colorful "Ditty Bags" filled with an assortment of modest Christmas gifts to the Tri-City American Red Cross office, at 1411 Twenty-first street, for shipment tomorrow to servicemen and women in Vietnam.

A goal of 500 bags by Tuesday's shipping deadline is being sought by the local Red Cross chapter through "Operation Shop Early," which got under way in early September. With last minutes delivery of gift bags expected at the office today, chapter officials still are hopeful of meeting the quota.

An accurate count at the present time is difficult, Mrs. Ruby Overbeck, ARC executive said, as most groups and individuals sew and fill as many of the bags as financial resources permit. Bags received at the office after tomorrow will be held until a sufficient number is collected to make another shipment.

"Welcome Gifts"

Mrs. Overbeck pointed out that ditty bags make welcome gifts for overseas military personnel at any time. She noted, however, that the Oct. 15 deadline was set to ensure the gifts will arrive in Vietnam before the Christmas holidays.

By Press-Record Staff Photographer

TYPICAL WEEKEND SCENE. Rushing to meet Tuesday's deadline for ditty bags for overseas servicemen are members of "The Particulars" club. Left to right—Mrs. Judy Rainwater, Mrs. Susan Nolen, Mrs. Jane Scaggs, president, Mrs. Betty Pike and Mrs. LaVern Wimberly.

One local social club — The Particulars — a group of seven women, plans to deliver 42 ditty bags today to the Red Cross office.

Mrs. Judy Rainwater, a spokesman for the group, said that members began the project in mid-September after first obtaining funds from a club-sponsored rummage sale. The women sewed the small fabric sacks at home then sought donations from local merchants to help fill the bags.

"Those we apporached about the project were very helpful," Mrs. Rainwater commented. "Several contributed specific items while others gave us reduced rates on various commodities we purchased in their stores."

Include Paint Brushes

She noted that after reading a Press-Record article about requests from combat soldiers for one-inch size paint brushes which they use to clean the M-16 rifles, a club member visited Schermer's Hardware store and received a donation of paint brushes for the ditty bags. The Marine Corps League donated $20.

Other stores that assisted the group with donations, include Maryland Bi-Rite Market; Schermer Bros. Supermarket; and Mrs. Verna Michel, a products dealer, and Presley's Market. Gasen's Drug Store, 4 Rays Value store and Pat's Discount Store allowed the group reduced prices on other commodities, she explained.

Those participating in the club project were Mrs. Laverne Wimberly, Mrs. Jane Skaggs, Mrs. Susan Nolen, Mrs. Betty Pike, Mrs. Millie Wood, Mrs. Maybern Moore and Mrs. Rainwater.

Mrs. Millie Meehan, ARC office secretary said the women's organization of Emmanuel Baptist Church, 1800 Pontoon road, turned in 50 filled bags on Thursday, and 12 more came from a women's group at St. John's Church. More than 100 bags were received at the chapter office by early Friday, she reported.

"Three of the fullest ditty bags you have ever seen were contributed to the project by a small group of ladies, most of whom are widows or living on limited incomes. I believe we could have filled at least six bags from the number of gift items they included in their handmade ditty bags," Mrs. Meehan commented.

Mrs. Overbeck said the National Red Cross expects to furnish more than 600,000 ditty bags to servicemen and women in Vietnam this Christmas. Thousands of servicemen last year sent letters home thanking people for the small but valuable commodities which filled the bags.

Items sent included ballpoint pens, nail clippers, toothbrushes, shoe polish, pocketbooks, small tins of nuts or candies, combs, writing paper, address books, soap cases and pocket games.

New items being requested by servicemen this year are foam insoles for combat boots and tire patching kits to repair rubber boots and ponchos.

Marriage Licenses

Marriage licenses have been issued in St. Louis to Michael E. Rath and Elaine Bechtel, both of Granite City; and Quincy E. Riley of Mitchell and Mrs. Ruth Williams of Granite City.

Hold Venice Men In Attempt to Loot Rail Car

Johnny Williams, 23, of 163 Lee Wright Homes, Venice, and Thomas W. Weston, 18, who told police he has no address, were held in the Madison city jail today pending investigation into an attempt to break into a railroad freight car near the Madison Terminal Railroad Association yards.

Police said two other suspects are being sought.

Williams and Weston were arrested by railroad agents, Lt. Eugene F. Moore and Patrolman G. E. Isom, who said they were at the southwest corner of the Laclede Steel Co. property in the Terminal yards about 2 a.m. this morning when they saw a car stop on Race street at the tracks where an Illinois Central freight train was blocking the crossing.

Moore and Isom said they saw four men get out of the car and walk along the train to a freight car which they opened. That car was empty and the four men walked about 50 feet down the tracks, broke the seal on the car and were attempting to open the door when the train crew began breaking up the train.

Two of the suspects climbed through the train and fled toward Eagle Park Acres, while the other two returned to the car. They were putting a lug wrench into the truck of the car when Lt. Moore and Isom arrested them, the officers reported. They said Williams was armed with a .22 caliber pistol. The agents said the freight car pulled out of the yards before they could ascertain its contents.

Madison police said information in the case will be turned over to the state's attorney's office.

Wallace Speaker Says People Will Not Be Fooled

The people are fed up with "briefcase-toting bureaucrats telling them how to run their schools, hospitals, labor unions, farms and lives," Alabama State Sen. G. W. McCarlen told an audience of about 250 persons at a George Wallace fund-raising dinner Saturday night in the American Legion Hall in Granite City.

Sen. McCarlen, campaign coordinator for the Wallace campaign in Illinois, told the meeting that "the people will not be fooled this time because they have someone to turn to; someone that understands the problems of the common people."

Area Committee Members

Dr. Jack Weed was master of ceremonies and Norman Chase led the flag pledge. The invocation and benediction was given by Rev. Carl Johnson, pastor of Peace Lutheran Church and president of the Tri-Cities Ministerial Association. Rodger Badger, Tri-County chairman of the Wallace for President campaign, also was introduced. Entertainment was provided by Miss Alyce School of Dance. The Wallace campaign committee in Granite City includes Harold Bellinger, George Churovich, Leroy York, Dr. Weed and Joseph Wallace.

The former Alabama governor is to arrive in St. Louis Friday at 4 p.m. to address a 6 p.m. rally and a $25 per-plate fund-raising dinner. Place of the event has not been determined. Tickets to the dinner may be obtained by calling Room 802 of the Colony Motor Hotel, Clayton, Mo., phone 1-863-1717. The rally will be open to the public without charge.

A large delegation from this area will be on hand to greet Wallace upon his arrival at Lambert Field Friday, it was announced at the dinner.

K. of C.'s Plan Dinner, Dance, Mass, Initiation

Tri-City Council 1098 of the Knights of Columbus will participate in a district-wide initiation of first degree candidates Oct. 28 at the Edwardsville K. of C. hall, according to plans reported by Michael Schuler, grand knight, at a meeting Thursday night.

Another first degree ceremony will be conducted at the local council chambers on Nov. 14, and the second and third degrees of the order will be conferred here for district councils on Nov. 24.

A spaghetti dinner will be held from 5 to 7:30 p.m. Oct. 25, it was announced by Gene Forys, chairmn. Tickets are available at $1.50 for adults and 75 cents for children under 12.

The grand knight announced that the council will hold its second orchestra dance of the season on Nov. 16. Also considered were plans to hold a corporate Communion Mass and dinner, to be followed by a dance, on the evening of Jan. 17. Rev. Thomas Treece, council chaplain, will be the principal celebrant at the Mass.

Dr. John Vasiloff, general program chairman, reported that efforts will be made to achieve Star Council, John F. Kennedy and Century membership awards during the 1968-69 year.

Preparations were initiated to hold the council's annual children's Christmas party on Dec. 15 and the Christmas party for members on Dec. 28.

About 25 members of the council are eligible for 40-year membership honors to be conferred by the Madison county K. of C. chapter at 2 p.m. Sunday at Highland, where the chapter will hold its annual fall meeting, Schuler reported.

Harry Hadley, faithful navigator, presented a report on the fourth degree assembly and urged attendance at a council boat excursion aboard the "Huck Finn" held last Saturday evening in observance of Columbus Day. A party followed at the K. of C. club.

Preliminary plans were made for a reception for new clergymen in the community.

The council renewed its sustaining membership in the Granite City high school Band Parents Association, which announced that concerts this season will be held on Dec. 12, Jan. 23, Feb. 20 and March 27.

During a short talk, Rev. Treece urged greater participation by the council in community activities to achieve a greater community spirit.

Food and refreshments were prepared and served by Joseph Begando, council lecturer.

AWNINGS—G. C. GLASS CO.
18th & EDISON, TR 7-5400

Stolen Auto Burned

Granite City police discovered a burning 1957 convertible auto on the Chain of Rocks canal levee off Rock road at 5:20 a.m. Saturday. The car, which was destroyed, bore a Missouri license plate and was reported stolen at 10:45 a.m. Friday.

Parking Lot Accident

An auto driven by Elvis Harris, 2904 Myrtle avenue, backed into the right side of another owned by Shirley Champion, 2824 Buxton avenue, on the Burger Chef lot, 27th street and Madison avenue, at 8:15 p.m. Friday.

Alton Bible and Book Store
MRS. ALICE MILLER, Owner
HEADQUARTERS FOR
• Bibles • Sacred Records
• Gifts • Greeting Cards
Christian Literature
ALTON BIBLE and BOOK STORE
Telephone 462-6855
2808 E. Broadway, Alton

Clean Craft Cleaners
★ ONE HOUR CLEANING ★
EAGLE STAMP
THIS WEEK'S SPECIAL
Household ITEMS .... 20% OFF REG. PRICE
MOTH AND MILDEW PROOFING PLUS DEODORIZING
2601 MADISON AVE. PICK UP & DELIVERY PHONE 876-7722

It's your move...
Gasen can save you money on prescriptions! Will you let us prove it?

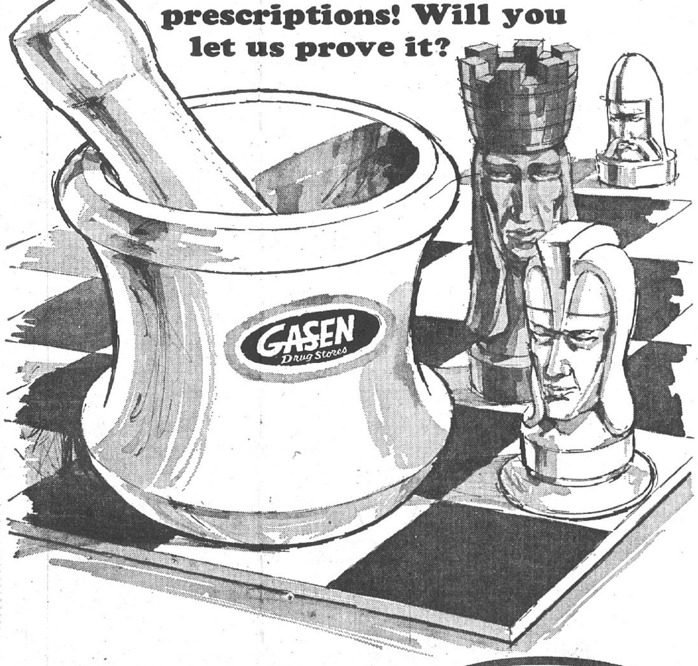

Gasen does have *THE* low prescription prices. Let us price your next prescription, then compare our price to anyone else's. You'll find that Gasen high quality service carries the lowest price. Such low prices are possible only through enormous volume such as Gasen has. It's your move, to Gasen.
Safeguard your health and your budget with Gasen's high quality prescription service!
GASEN Drug Stores
AMERICA'S FASTEST GROWING DRUG STORE CHAIN
FAST PRESCRIPTION SERVICE 7 DAYS A WEEK
HOURS: MONDAY THRU SATURDAY, 9 A.M. 'TIL 10 P.M.; SUNDAY, 10 A.M. 'TIL 7 P.M.

THE BEST AUTO INSURANCE BUY!
Low rates • FAST, FAIR, FRIENDLY service.
Get the facts today.
FARMERS INSURANCE GROUP
Farmers Insurance Group
AGENTS
JIM MADDOX
877-3108 451-9854
RICH REYMAN
876-5853 877-5673
1412 20TH ST., GRANITE CITY

Auto Loans
New & Used Cars
• LOW BANK RATES
• BUDGET TERMS
• Credit Life Insurance
GCT "your friendly bank"
GRANITE CITY TRUST AND SAVINGS BANK
A FULL SERVICE BANK
1909 Edison
876-1212
Bankmark
All Accounts Insured to $15,000 by the Federal Deposit Insurance Corporation

SCHOOL LUNCH MENU

Milk also is served, and bread and butter are served when the menu does not include a sandwich.

GRANITE CITY

GRADE SCHOOLS

Tuesday — Spaghetti with meat sauce, cheese sticks, tossed salad, chocolate cake with chocolate icing.

Wednesday — Beef fricassee, mashed potatoes, buttered corn, green beans, gelatin with fruit topping.

Thursday—Manager's choice.

Friday—Deep fried fish, macaroni and cheese, buttered corn, fruit freezies.

Monday — Rich vegetable stew, applesauce, cornbread, pear halves.

SR. HIGH AND JR. HIGHS

Tuesday—Beans with ham hunks, cole slaw, hot cornbread, apple cobbler.

Wednesday—Spaghetti with meat sauce, cheese sticks, tossed salad, cream bread, banana cake.

Thursday — Roast beef or open face beef sandwich, mashed potatoes, gravy, corn O'Brien, custard rice pudding with lemon sauce.

Friday — Fried fish or toasted cheese sandwich or wiener on bun or choice of sandwich, French fries, choice of cobbler.

Monday—Barbecue sandwich, or frank reuben sandwich, potatoes in cream sauce, buttered peas and carrots, chilled fruit cup.

VENICE

Tuesday — Hamburger on bun, pickle slice, creamed spinach, buttered potatoes, pudding.

Wednesday—Cheese dog on bun, baked beans, fruit gelatin.

Thursday — Meat loaf, whipped potatoes, buttered corn, applesauce.

Friday—Fish stick, tarter sauce, macaroni and cheese, cole slaw, peaches.

Monday — Hamburger gravy, whipped potatoes, buttered peas, cake.

ST. ELIZABETH

Tuesday—Pizza casserole, tossed salad, fruit cup.

Wednesday — Ham and beans, applesauce, slaw, cornbread.

Thursday — Orange juice, hamburger on bun, French fries, buttered corn, cake.

Friday — Fish on a bun, tarter sauce, buttered potatoes, creamed peas, fruit.

Monday — Chili, crackers, peanut butter sandwiches, apple crisp.

ST. MARY'S

Tuesday — Spaghetti with meat sauce, lettuce salad, peas, gelatin.

Wednesday — Vegetable beef soup, bologna sandwiches, cake.

Thursday — Sloppy Joe on bun, buttered potatoes, green beans, peaches.

Friday — Tuna salad, buttered noodles, peas, fruit cup.

Monday — Chili and crackers, peanut butter sandwiches, cake.

ST. MARGARET MARY

Tuesday—Turkey, gravy, mashed potatoes, peas, tossed salad, pumpkin pie with whipped cream.

Wednesday—Hamburger, French fries, corn, salad plate, fruit salad.

Thursday — Hamburger gravy, mashed potatoes, green beans, lettuce, apple fritters, orange juice.

Friday — Macaroni and cheese, carrots, beets, gelatin.

Monday — Coney Island, corn, slaw, cookies.

SACRED HEART

Tuesday—Pig in a blanket, green beans, lettuce, chocolate chip cake.

Wednesday — Beef stew with brown gravy, buttered potatoes, beets, gelatin.

Thursday—Pizza burger on bun, corn, pickle and cheese slices, banana cake.

Friday—Fried fish, spaghetti with tomato sauce, lettuce, fruit.

Monday — Beef vegetable soup, crackers, peanut butter sandwich, brownies.

MADISON

BLAIR

Tuesday — Beef and gravy, whipped potatoes, boiled cabbage, mixed fruit.

Wednesday—Baked wieners, pork and beans, carrots sticks, vanilla pudding with topping.

Thursday—Vegetable beef stew, peanut butter sandwiches, cinnamon apple slices.

Friday — Hamburger patties on buns, slaw, succotash, ice cream.

Monday — Chili mac, saltine crackers and cheese slices, celery sticks, applesauce.

DUNBAR

Tuesday—Hot dog on bun, sauerkraut, potatos, apple slices.

Wednesday—Beef-noodles, green beans, cole slaw, gelatin.

Thursday—Meat loaf and gravy, whipped potatoes, peas and carrots, applesauce.

Friday — Macaroni-cheese, spinach, luncheon meat, ice cream.

Monday—Chili, crackers, carrot strips, peanut butter, fruit cocktail.

HARRIS

Tuesday — Barbecue luncheon meat, oven potatoes, baked corn, cheese triangles, raspberry gelatin.

Wednesday — Vegetable beef stew, beet slices, peanut butter sandwiches, oatmeal cookies.

Thursday — Pizzaburger, baked beans, pickle slices, peach half.

Friday—Shellroni and tuna salad, carrot sticks, cinnamon apples, cheese and crackers.

Monday—Hot dog on bun, potato salad, buttered peas, fruit cup.

JUNIOR HIGH

Tuesday — Chili and crackers, cheese sticks, cake.

Wednesday — Beef and gravy over noodles, tossed salad, creamed corn, gelatin.

Thursday—Ham salad sandwich, oven brown potatoes, tossed salad, chocolate pudding.

Friday — Macaroni and cheese, fish sticks, creamed peas and carrots, sliced peaches.

Monday — Wieners and sauerkrut, whipped potatoes, fruit cocktail.

SENIOR HIGH

Tuesday — Burger dog, French fries, baked beans, catsup, applesauce cake.

Wednesday—Meat loaf, parsley potatoes, buttered spinach, cole slaw, peaches.

Thursday — Chili mac, combination sandwich, celery and carrot stocks,, pineapple cake.

Friday. — Fish squares, shells in tomaso sauce, peas and carrots, fruit gelatin.

Monday — Salisbury steak, whipped potatoes, buttered corn, tossed salad, cookie.

By Press-Record Staff Photographer

FIRE-BUILDING DEMONSTRATION in one of the exhibition booths at the Scouting Fair caught the eyes of the younger Cub Scouts during the weekend event.

By Press-Record Staff Photographer

RABBIT RAISING Exhibit by Troop 20 of the Webster school PTA drew a large number of visitors during the Scouting Fair of the Cahokia Mound Boy Scout Council held here.

By Press-Record Staff Photographer

CUB SCOUT KITCHEN BAND performing at the Scouting Fair at the Wilson Park rink-recreation center Friday and Saturday. The Cubs are sponsored by the Greneshe Activity Organization of Madison.

Truck Hooks Power Line

A tractor-trailer truck became hooked and tore down a power line and lead-in conduit at the trailer home of Michael Williams, 2636 Circle drive, at 5:20 p.m. Friday. The truck then left the scene.

Minor Fire Alarm

Venice volunteer firemen were called at 3:50 a.m. Saturday to the home of Medora Garrett, 1016 Douglas street, where smoke was pouring out of a furnace blower motor. Damage was set at $20.

Conduct Charges Filed

Donald W. Rogers, 22, of Fisk, Mo., and Clayton Hastings, 20, of Poplar Bluff, Mo., were charged with disorderly conduct at 4:45 p.m. Friday at the Granite City police station while they were being held on traffic violation charges. Rogers was released on $330 bond.

GO TO CHURCH ON SUNDAY

Two Autos in Collision

An auto driven by Jerry G. Badgett, 2201 Robert avenue, struck the right side of a car driven by Billy J. Duke, 2748 Myrtle avenue, at 9:30 a.m. Friday at Niedringhaus avenue and Iowa street. Badgett was charged with a right-of-way violation.

TRAVELING BY AIR? CALL HOLIDAY SERVICE, 452-3131

Traffic Signal Charges

Richard W. Denny, 1705 Third street, Madison, was charged with traffic signal violation charges at Niedringhaus and Edison avenues and at Niedringhaus and Cleveland blvd. at 9 p.m. Friday.

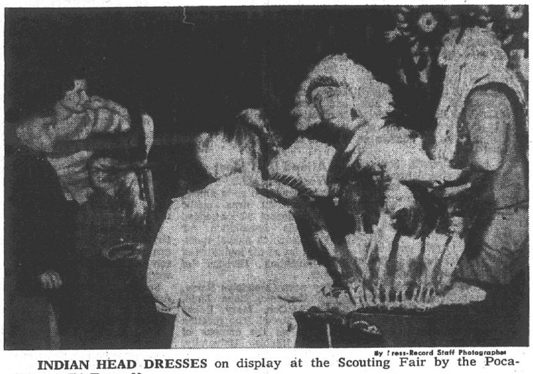

By Press-Record Staff Photographer

INDIAN HEAD DRESSES on display at the Scouting Fair by the Pocahontas PTA Troop 60.

Mayor Appeals Court Decision on Committees

Dismissal of a petition for declaratory judgment sought by Mayor Partney in Madison county circuit court on authority to appoint city council committees was appealed to the appellate court in Mt. Vernon Friday.

The circuit court had determined that the council had a right to form its own committees. There was no indication as to when the appellate court might act on the matter.

New committees appointed by the mayor last spring failed to win the approval of the council, which in turn made its own appointments.

As a result, the council largely has been operating without a committee system.

GC Architects to be Hired for Nursing Home

Employment of the architectural firm of Gabriel & Dulgeroff of Granite City to plan renovation of the Madison County Tuberculosis Sanatorium to meet state specifications for use as a county nursing home will be recommended at a meeting of the county board of supervisors at 9:30 a.m. Wednesday in the court house at Edwardsville.

The TB hospital will close as of Jan. 1 due to a dwindling case load, and the board decided to utilize the facilities for nursing home purposes. One section of the first floor of the building will be used as a TB out-patient clinic until a new clinic facility is constructed and developed.

Halloween Dance to be Held in West Granite

The West Granite Youth Organization will meet at 7:30 p.m. Tuesday at the Washington school to plan a Halloween teen dance on Oct. 25 at Prather junior high school.

Also to be discussed will be an annual dinner and a movie for children, six to 12, according to Parker Hurst, president.

Those interested in assisting with the coming activities are urged to attend the meeting. It will be open to the public.

Question:
What can you get 19,000 copies of for $1.00?

Answer:
A 14-word Press-Record Want Ad

Grace Baptist Church To conduct Revival

Grace Baptist Church, 2600 Edwards street, is making extensive plans for an evangelistic crusade to begin Sunday, Oct. 20. The crusade is designed to involve the entire membership of the church in a revival of spiritual matters.

Evangelistic Clyde Chiles, a widely known preacher, will conduct the meeting. Grace Church is now occupying the newly-constructed educational building and invites the public to attend the services.

Enlists in Air Force

Gary M. Edwards, a son of Mr. and Mrs. Robert E. Edwards, 3169 Charlson avenue, has enlisted in the U. S. Air Force and is stationed at Lackland AFB, Texas. He was graduated this year from the Granite City high school. Before enlisting he was employed at Clark's Oil Refinery and also served as umpire for baseball games at Wilson aPrk.

Auto Hits Sign, Porch

Robert Voss, 5 Rose lane, lost control of his auto which ran off the street, knocked down a school zone and speed sign, crossed the street and struck the front porch of the home of Francis Przygoda, 1820 August street, at 1:10 p.m. Friday. Voss said he may have fallen asleep at the wheel.

Classes for Diabetics Continue at Hospital

Two classes remain in the fall session of diabetic classes at St. Elizabeth Hospital. The remaining classes will be held Wednesday, Oct. 16, and on Oct. 23 at 1:30 p.m.

On Wednesday, exchange lists, diabetic food, meal division and menu planning will be discussed. Sample diet will be reviewed and calculated diets with salt and fat restrictions will be presented. Those attending are requested to bring their diets with them.

The Oct. 23 class will include instructions in food preparation and calculation of recipies. Recipe booklets and menu ideas will be distributed. An open discussion question and answer session will conclude the class. Individual instruction will be available after each class. Anyone who has not attended the previous classes is welcome. There is no charge.

Charged with Assault

Jerome Ball, 24, of 619 Meredocia street, Venice, was arrested by Venice police at 9:40 p.m. Thursday on a charge of assault. The complaint was signed by Ball's wife, Lola, who told officers her husband had beaten her. He was released on $25 cash bond for a hearing Oct. 23.

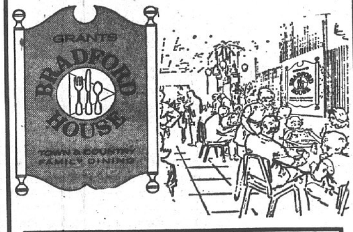

TUESDAY ONLY

ROAST TURKEY 68¢
Dressing, Cranberry Sauce, Mashed Potatoes, Giblet Gravy, Buttered Vegetable, Hot Roll and Butter

CHICKEN AND NOODLES 68¢
Buttered Vegetable, Creamy Cole Slaw, Hot Roll and Butter

Early Bird Breakfast 39¢
1 Egg, Any Style; Toast; 2 Pieces Bacon; Hash Brown Potatoes

Grants
KNOWN FOR VALUES

3 Day Specials

MONDAY thru WEDNESDAY, OCT. 14-16

Particular about pullovers?

She's sure to love these two favorites ... sporty V-neckline or turtleneck style. Both in Orlon® acrylic knit. White, dark-tones or pastels. Sizes 34 to 40.

$3.97

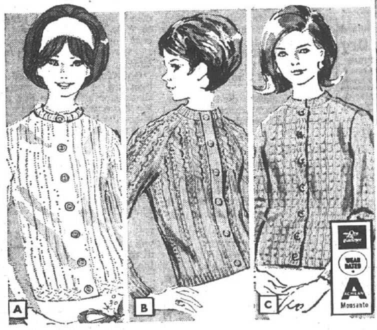

Want to keep warm?

A. Grants-own! Diamond cable, popcorn stitch or fisherman type acrylic knit. 34 to 40.

B. Party pastels highlight this feather-soft Orlon® acrylic knit. Won't pill, fuzz. 34 to 42.

C. 'Old World' crochet goes lively in an Acrilan® acrylic knit. Guaranteed, too! 34-42.

$4.97

Put on the
PANT TOPS
for super compliments!

Lustrous acetate in florals, paisleys, abstracts or holly 'n' spice shades. Convertible collar...or turtlenecked with a back zipper. Sizes 32 to 38.

STORE HOURS: 9 A.M. TO 9 P.M. — SUNDAY, NOON - 6 P.M.

Grants KNOWN FOR VALUES...COAST TO COAST

• EAST ST. LOUIS • BELLEVILLE | 20 NAMEOKI VILLAGE, GRANITE CITY | • E. ALTON • COLLINSVILLE • CAHOKIA

Polling Place Change In GC Precinct 19

A change in the location of the 19th Granite City precinct polling place for the Nov. 5 general election was announced today by Township Supervisor Nelson Hagnauer.

New location of the polling place is the Bobby Ming residence, 3029 Ramona drive. It originally was to be located at the Edgar Mullenix residence, 2928 Fortune drive.

GO TO CHURCH ON SUNDAY

City Sued for $25,000

A suit for $25,000 was filed last week in Madison county circuit court for William Quinn against the city of Granite City. The compalint alleges Quinn was injured when he tripped and fell because of a hole in the street in front of 2204 Hodges avenue last Aug. 23. Negligence was charged.

Accident Correction

An auto driven by Patricia Wyman, 2021 Russell street, was struck by another driven by Judy A. Bautsch, 1908 St. Clair avenue, last Monday at Lincoln avenue and Nameoki road, rather than as reported in the Thursday issue.

Pssst-

Heard any clean stories lately?

Have you heard the one about Bellemore Cleaners . . . the outstanding Cleaners of Granite City? They're TOPS in dry-cleaning for your entire fall wardrobe. With tender, loving care, all your garments are handled, dry cleaned and pressed.

EXECUTIVE SHIRT SERVICE
BRING THEM IN TODAY
AND WEAR THEM TOMORROW

EVEN ON FRIDAY

30¢ Each or
4 for 99¢
BRING IN YOUR SHIRTS IN GROUPS OF 4 AND SAVE ALL YEAR

DRY CLEANING SPECIAL
TUES., WED., THURS.

- TROUSERS . . . . 65¢ each
- SKIRTS . . . . . 65¢ each
- SWEATERS . . . . 65¢ each
- SPORT COATS . . . 70¢ each

Your clothes will be as fresh as a rose flower that has just popped open!

FAST SERVICE IS OUR SPECIALTY

EVEN ON SATURDAY

- MEN'S SUITS $1.35
- LADIES' SUITS $1.35
- DRESSES $1.35
- LONG COATS $1.35

Beautifully Cleaned and Hand Pressed

Bellemore One Hour Cleaners

BELLEMORE SHOPPING CENTER
876-9361
HOURS:
7 A.M. to 6 P.M.
MON. THRU SAT.

WHY SETTLE FOR LESS?

'Yule Mail Call' List Continues to Grow

A Madison sailor serving in Vietnamese coastal waters who with fellow crewmembers recently received a Meritorious Unit Commendation; a Granite City soldier, now in combat near Cat Lai, who appreciated cards mailed to him last year and asked to be listed again; and another serviceman who has been re-assigned to an advance team near Qui Nhon since the first list was published, are among Quad-City military personnel appearing in today's "Yule Mail Call" list.

Local relatives, friends, church groups and service organizations are invited to submit the names and addresses of Quad-City servicemen and women stationed at home or overseas for inclusion in the pre-Christmas project. More than 1150 names were contributed to the program in two previous years.

Today's list includes Commissaryman Third Class Anthony V. Ratkewicz jr., USN, 21, son of Mr. and Mrs. Anthony V. Ratkewicz, 1608 Fifth street, Madison, who will be spending his second Christmas overseas this year.

On Tank Landing Ship

The sailor is serving aboard the tank landing ship USS Sutter County, operating in Vietnamese waters. Recently, the crew was awarded the Meritorious Unit Commendation and accompanying service ribbon, presented for their service in Vietnam as part of Landing Ship Squadron Three from July 1966 through March 1968.

Ratkewicz has been overseas since August 1967 and is expected to remain in Southeast Asia until March. His mother told the newspaper that last Christmas he received many cards and gifts "from the wonderful folks back home, and it made him feel happy to be remembered."

His younger brother, Allan, 14, is a Press-Record delivery boy.

Another serviceman who wrote how much he appreciated getting cards and letters from everyone last year is Army Pfc Richard W. Harper, the son of Mr. and Mrs. Earl Harper, 2457 Morrison road.

Birthday on Nov. 16

The soldier left for Vietnam on Aug. 4 and presently is assigned to the 11th Transportation Battalion at Cat Lai, where he will observe his 21st birthday on Nov. 16. He entered the Army in July 1967 and last Christmas was stationed at Norfolk, Va.

Pfc Harper and his wife, the former Rilla Miller of Ireland, Ky., will become parents of their first child in December. The serviceman expects to return to the U.S. next July.

Currently with an Advance Team, working in native villages in the vicinity of Qui Nhon, South Vietnam, is Robert C. Ketner who was re-assigned two weeks ago from the Chu Lai sector.

He is the husband of the former Miss Carol Kirksey and a son of Mr. and Mrs. Rufus Ketner, 2916 Washington avenue. A graduate of Granite City high school, E-5 Ketner, 23, attended Southern Illinois University-Southwestern campus and was employed at McDonnell-Douglas Corp. prior to entering the service in June 1967. He arrived in Vietnam the past June.

Clip and Save

Readers are reminded to clip and save "Yule Mail Call" lists as they are published, adding the names of the servicemen to their own Christmas mailing lists. Names and addresses will be printed as they become available.

Those submitting the serviceman's name, rank, serial number and correct address, are asked to identify themselves on the postal card, letter or slip of paper in event verification of unit abreviations is required.

Army Post Office (APO) and Fleet Post Office (FPO) numbers must be included when applicable. If the area of overseas service is noted, the information will appear in parenthesis after the mailing address.

To ensure accuracy, it is asked that names and addresses be sent in by letter or post card, or brought to the Press-Record office, 1815 Delmar avenue.

Early publication of names and addresses is necessary to guarantee delivery prior to the Christmas holidays.

Press-Record's . . . Yule Mail Call (Clip and Save)

Quad-City servicemen and women stationed around the world, whose names and addresses are being published in each issue of the Press-Record as a special pre-Christmas public service. It is suggested that readers clip-out and retain the lists as they appear.

Local residents are invited to include the servicemen on their Christmas mailing list and send greeting cards, letters or packages, thereby helping to brighten the coming holiday season for military personnel who are away from their homes and families. Early mailing is recommended.

Pvt. Keith E. Briggs, RA 68024327, Box 270, 43rd Heavy Equipment Co., APO New York, N. Y. 09227. (Germany)

FA Rodney Casleton, B 516661, USS Dubuque, (LPD-8), Fleet Post Office, San Francisco, Calif. 96601. (Vietnam)

Private E/2 James E. Hackney, US 56592900, H.H.C.—USA Reception Station, Fort Bliss, Tex. 79916.

Pfc Richard W. Harper, RA. 56587631, HHD, 11th Trans. BN., (TML), APO San Francisco, Calif. 96307. (Cat Lai, Vietnam)

A 1/c Thomas Harriss, AF 16998287, Box 17582, 4133rd O.M.S., APO San Francisco, Calif. 96334. (Guam)

Pfc Sherlin A. Heinman, US 56592850, Co. B, 2nd Bn., (ABN), 8th Cavalry, 1st Cavalry Div. (AIR), APO San Francisco, Calif. 96490. (Vietnam)

E-5 Robert C. Ketner, US 56587391, MAT—II—68, ADV. TM. 28, APO San Francisco, Calif. 96316. (Qui Nhon, Vietnam—Revised)

S/Sgt. James W. Kozer, US 56587394, Co. A, 1st/12th Infantry, 4th Division, APO San Francisco, Calif. 96262. (Vietnam)

Spec/5 Michael R. Krause, US 56592910, 575th Ordnance Co., APO New York, N. Y. 09144. (Germany)

SP/4 Donald E. Lee, US 56586736, Co. B, 1st Engr. BN., APO San Francisco, Calif. 96345. (Di An, Vietnam)

Sgt. Edward L. McElroy, RA 55768152, Co. Z, 554th ENGR. BN., APO San Francisco, Calif. 96353. (Vietnam)

Anthony V. Ratkewicz Jr., CS/3, B50-97-08, U.S.S. Sutter County (LST-1150), FPO San Francisco, Calif. 96601. (Vietnam)

John Edward Richardson, First Division, USS Waller (DD-466), FPO San Francisco, Calif. 96601. (Vietnam-Western Pacific)

Pfc Johnnie P. Watson, RA 16999350, Co. C, 1st Bn., 35th Infantry, APO San Francisco, Calif. 96355. (Vietnam)

S/A David C. Williams, HHC AMCAL DIV. MID., APO San Francisco, Calif. 96374. (Chu Lai, Vietnam)

Challenger Gains 10 Votes, Loses To Groshong 19-18

A circuit court ruling Thursday on an election suit filed by John Mangiaracino left him the loser in his write-in campaign in the June primary to replace Marion Groshong as the Republican committeeman of Venice township Precinct One.

Ten votes were added to Mangiaracino's total, but the new figure of 18 was one vote less than the 19 which poll judges had recorded for Groshong, the incumbent. A 38th ballot was ruled to have been spoiled. His suit named 21 persons who said they had voted for him.

Poll officials originally listed a 19-8 Groshong victory and called the other ballots spoiled. Mangiaracino said his name was written rather than printed by most of those voters.

Mangiaracino conceded that the 38th ballot was found to be improperly marked after the ballot bag was opened in court, but pointed out that poll judges had prevented him from remaining in the polling place as a challenger and observer.

The defeated candidate also took strong exception to the efficiency of poll officials, asserting that of the 38 who signed as Republican voters in Precinct One, one listed an address that is in Precinct Four and another gave an address in Precinct 11.

The two addresses, both on Logan street, should have been noted immediately by the poll officials, with the prospective voters referred to the correct precinct voting place, he asserted.

Mangiaracino said another of the 38 addresses was for a Dixon road lot that does not have a residence.

He has criticized Groshong, Venice township Republican chairman, for allegedly supporting Democrats consistently in past elections.

A former Venice alderman who also attempted to unseat Madison County Democratic Chairman Walter Simmons as a Precinct One committeeman, Mangiaracino said he is awaiting word from Miss Eulalia Hotz, county clerk, on his objection to 142 names on the Precinct One voter registration list. The 142 do not reside in the precinct, he says.

Mangiaracino was represented by Dick H. Mudge and Groshong by Harry E. Hartman in the suit, which was heard by Judge Foss Meyer.

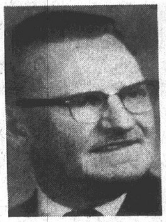

DR. HUGH BROOKS
Opens Office Here

Dr. H. M. Brooks Opens Chiropractic Office

Dr. Hugh M. Brooks, 2707 Harvey place, has opened a chiropractic office at 1362a Niedringhaus avenue in Granite City and has closed his East St. Louis office, he announced today.

He is a graduate of Logan Chiropractic College of St. Louis. Following graduation he served on the teaching staff of Logan College for one year prior to opening an office in East St. Louis in 1960.

Dr. Brooks is a former pharmacist for Hub Drug Store, 19th street and Edison avenue, where he worked several years beginning in 1937.

He is a member of the Dewey Avenue Methodist Church, Elks Lodge 1063, Eagles Lodge 1126 and Kiwanis International. He is married to the former Viola Orrick Carter, a native of Granite City.

Six Attend IAST Meet At Western Ill. U.

Six local women were among more than 20 area public school personnel who attended the Illinois Association for Student Teaching annual meeting Saturday at the invitation of the Education Division of SIU-SW.

They were Gwendolyn Berry, Agnes Fryntzko, Reba Land, Connie McGee, Mary Rekas and Sally Sowell. The meeting was held on the campus of Western Illinois University, Macomb, and transportation was provided by SIU-SW.

Joseph Shambro, 58, Dies; Ill 2½ Years

Joseph Shambro, 58, of 1248 Oriole street, Venice, died at 3 a.m. Saturday in St. Elizabeth Hospital where he had been a patient three weeks. He had been ill with cancer 2½ years.

Mr. Shambro, a native of Convent, La., lived in Venice 45 years. He formerly operated a service station and was a clerk and toll collector for the McKinley Bridge for 3½ years before retiring a year ago.

He was a member of St. Mark's Catholic Church, the Venice City Organization and Venice Social Club.

Survivors include his wife, Agnes; a son, James Joseph Shambro of Venice; a daughter, Mrs. Edwin (Marie) Gray of Venice; two brothers, Samuel (Mooney) Shambro of Granite City and Clifford Shambro of Venice; two sisters, Mrs. Burnerd (Mary) Dixon and Mrs. Vincent (Anne) Courtois, both of Venice, and two grandchildren.

Funeral arrangements are given in today's obituary column.

Tony Chepurkoff, 70, Dies; Ill 4 Years

Tony (Chepurk) Chepurkoff, 70, of 2623 Benton street, died of a cerebral hemorrhage at 6:15 a.m. Friday at St. Elizabeth Hospital. In ill health the past four years, he was admitted at the hospital last Monday.

Mr. Chepurkoff was born in Russia. He had resided in the Quad-Cities more than 54 years and retired May 31, 1963, from Granite City Steel Co., where he had been employed many years as a chainman and shearman.

He was a member of the Nativity of the Virgin Mary Eastern Orthodox Church of Madison and Local 30, United Steelworkers of America, AFL-CIO.

Surviving are his wife, Mrs. Antonei (Barszczyk) Chepurkoff; and a nephew, Joseph Mushill of Bethalto.

Services were held early today at the Madison church. Arrangements are given in the obituary column.

Dr. Leo A. Roman, Optometrist
Announces
The Opening of His New Office
at 2775 Madison Avenue
(Corner of 28th St.)
OPEN DAILY
9 A.M. to 5:30 P.M.
EVENINGS: BY APPOINTMENT
PHONE 876-8353

Mother of Former GC Minister Dies

Funeral services were held Saturday at the Zion Methodist Church in Salem for Mrs. Lottie O. Leckrone, 86, mother of Rev. Dr. Eugene M. Leckrone, pastor of the Union Methodist Church in Belleville, former pastor of Trinity Methodist Church here.

Mrs. Leckrone died Thursday at Belleville Memorial Hospital after an extended illness.

Conduct Charge Filed

Cedric Starnes, 21, of 713 North 26th street, was arrested on a disorderly conduct charge at 8:10 a.m. Friday after a complaint was obtained by Lona Williams

NEW GMC
PICK-UPS $2140
8' BED, REAR STEP BUMPER
HUNDLEY PONTIAC

Club Cancels Program To View World Series

Granite City Optimists canceled their scheduled program to view the World Series telecast Thursday noon, following a regular luncheon meeting in the YMCA.

Optimist President Fred Cunningham reminded members that reservations are due today for those wishing to attend an executive board dinner meeting at 6:30 p.m. Wednesday in the Granite City Army Depot Officers Club. Reservations still can be made by calling C. A. "Bud" MacMillan or Cunningham.

John D. Solenberger, Tri-Cities United Fund executive director, Miss Granite City — Leetta Marmion, and other United Fund campaign leaders will present a program and film at this week's luncheon meeting.

Son Arrives for Former Residents

Mr. and Mrs. Edward Georgieff, 125 E. Birch street, Canton, Ill., are announcing the birth of a son, Edward Thomas, Friday at Methodist Hospital in Peoria. The infant, whose weight was seven pounds, 10 ounces, has a sister, Dimana Lynn, five, years old.

The grandparents are Mr. and Mrs. Tomia Georgieff, 1742 Maple street and Mr. and Mrs. Thomas Gitcho, 810 Madison avenue, Madison.

Basements Dry
WITHOUT DIGGING
See Your 'Yellow Pages'
No injury to lawns, shrubs or driveways
FLOOR PROBLEMS SOLVED
• FREE ESTIMATE •
Write for Free Brochure
Vulcan
Waterproofing
5748 Helen Ave.
Jennings, Mo. 63136
876-4843
EV 3-1313

PR 10-68
Name
Address
City
Telephone

Auto Loans
New & Used Cars
• LOW BANK RATES
• BUDGET TERMS
• Credit Life Insurance

GCT "your friendly bank"
GRANITE CITY TRUST AND SAVINGS BANK
A FULL SERVICE BANK
1909 Edison
876-1212
Bankmark
All Accounts Insured to $15,000 by the Federal Deposit Insurance Corporation

AUTO INSURANCE
CALL
MILLER-WOLF REALTY CO.
3226 NAMEOKI ROAD
GRANITE CITY, ILLINOIS
CALL 877-2345

FREE! CHRISTMAS BOOK

GET YOUR COPY TODAY!

This Christmas save more than ever. Get the gifts you want from this big Spiegel Christmas Catalog. Having this catalog is like having a giant department store in your home. You can shop the easy, handy way—by phone—at home.

You'll thrill to thousands of exciting gifts from all over the world—bright new toys . . . elegant fashions and accessories . . . big and little luxuries that say "Merry Christmas" in a thousand wonderful ways!

Prices are low—there is NO MONEY DOWN and you have OVER 2 FULL YEARS to PAY.

FAST DELIVERY SERVICE ON ALL YOUR ORDERS

Call 877-8181
(Edwardsville—Ask Operator for Enterprise 4371—We Pay Toll)
1316 NIEDRINGHAUS AVENUE
SPIEGEL CATALOG ORDER STORE

Park District Gymnastics, Twirling, Slimettes Start

Continuing a policy intended to provide diversified programs appealing to youngsters and adults of all tastes, the Granite City park district will begin its fall and winter classes this week in tumbling and gymnastics, baton twirling and the women's Slimette program.

Starting Wednesday, first through sixth grade girls may receive free baton twirling lessons at Niedringhaus school. Partcipants must be new to twirling and qualify as beginner pupils.

Classes will be limited in size and held each Wednesday from 4:15 to 5:15 p.m. Girls may wear shorts or slim jims for the sessions.

Tumbling for Beginners

Also this week, the tumbling and gymnastics program which has increased in popularity the past two years will get under way. Beginner classes will be conducted from 6 to 7:30 p.m. Wednesday at Niedringhaus school and from 4 to 5:30 p.m. Thursday at Frohardt school.

Intermediate and advanced classes will be held Monday and Thursday evenings at the park district community center, 822 Niedringhaus avenue. Intermediate students will attend from 6:30 to 7:30 p.m., with advanced students the following hour.

The gymnastics and tumbling series is open to all first through 12th grade youngsters.

Slimettes Class

Starting its sixth year as part of the park district's fall and winter program, the Slimettes class again will be held on Wednesday evenings from 8 to 9:30 at Niedringhaus school.

The weekly program, designed for adult women of any age, is available without cost. Activities include exercises, volleyball, basketball and square dancing.

Participation in any park district program is free to district residents, however, all are required to pay a $1 insurance fee with exception of those active in wrestling, gymnastics and baseball. Special provisions have been made for those enrolled in the latter three programs and information about them may be obtained from the Wilson Park office.

Non-residents of the district are required to pay a $3 fee for each activity entered.

City Clean Air Board Meets this Evening

Granite City's Air Pollution Control board will meet in a regular session at 7:30 p.m. today at the city hall to hear routine complaints and hear a report from the technical secretary.

The meetings are held in the conference room on the third floor of the city hall.

Vandalism at Sewer

The S. M. Wilson Co., contractor on the new Granite City sewer system, reported at 8:35 a.m. Friday that during the night someone walked through fresh concrete slabs poured in the base of a storm sewer at East 23rd and August streets, where a window in a hydraulic crane was broken.

Fred Fett, 91, Dies; GC Resident 62 Years

Fred Fett sr., 91, of 2524 Hodges avenue, who retired from Granite City Steel Co. in 1957, died at 4 p.m. Thursday at St. Elizabeth's Hospital, Belleville. He had been admitted at the hospital five weeks earlier with a kidney ailment.

Mr. Fett resided in Granite City the past 62 years. He was born in Darmstadt, Ill., and was employed many years at the local steel plant as a machinist's helper. He was an honorary member of Local 16, United Steelworkers of America, and a long-time member of St. Peter United Church of Christ.

Surviving are his wife, Mrs. Mary Fett; one son, Fred G. Fett of Granite City; a daughter, Mrs. Edward (Marie) Rheinhardt, also of Granite City; and three grandchidlren.

Funeral services were held Saturday at St. Peter's Church. Arrangements are given in today's obituary column.

Wallet Left in Booth Is Returned to Owner

Mrs. Kay Neeley of 2000 Cottage avenue can testify to the honesty of local residents.

"I've just got to let people know," she told the Press-Record Friday morning. "You read all the time about crime and thefts, and this is something different.

"I made a phone call from an outside booth and left my wallet with about $12 in the booth as I drove off yesterday, and it was late in the afternoon that I got it back—intact."

Mrs. Neeley said the booth was on Pontoon road near the A&J Market. "It was returned to me by a television repairman for a local firm who had stopped at the booth to phone to his shop, and he made two trips to my home to return it.

"I offered him a reward, but he refused it. I don't remember his name now, but I am most appreciative," she added.

Consult

Jim Henderson

ABOUT THIS QUESTION:

"One hunter loses his gun — another accidentally shoots an expensive hunting dog — another hunter is hospitalized with poison ivy. Is there insurance from the Lueders Agency to cover such losses and personal liability during the hunting season?"

Lueders AGENCY
1930 Edison
877-0388 — 452-4174

YOUR TICKET TO FARAWAY PLACES

WHEN YOU "go now, pay later," it *costs* you extra. Instead, save ahead and use the generous earnings to *spend* on extras! Open your vacation savings account this week.

"The Convenient Place to Save"

INSURED

STATE LOAN AND SAVINGS ASSOCIATION

Niedringhaus and Edison Avenues
876-7450

1898 FRANKLIN UNION'S 1968
70th ANNIVERSARY SALE!

In order to show our appreciation to the over 5 million customers we have had the privilege to serve during the past 70 years . . . we have gathered the most outstanding selection of furniture and appliance values we have ever offered! We are featuring such famous brands as Bassett, Hotpoint, Zenith, Bernhardt, Frigidaire, Vaughan, Simmons, General Electric, Broyhill, Speed Queen, Dixie, Philco, Magnavox and many more. Remember we now have 6 big stores to serve you and we do our own financing with no money down and terms to suit your budget.

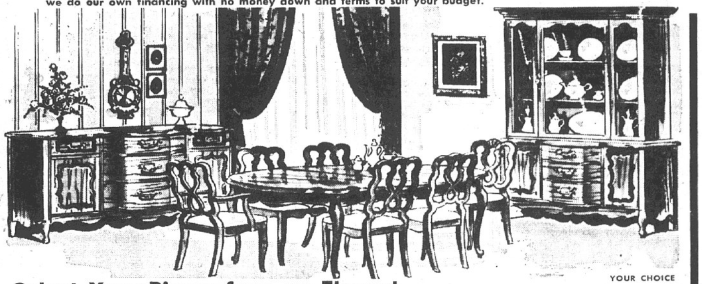

Select Your Pieces from an Elegant French Provincial Diningroom Suite

Superbly styled, classic French Provincial dining room pieces crafted of selected hardwoods with a warm, mellow fruitwood finish. Choose the elegant glass door china cabinet, the large buffet, the oval shaped table or the set of 6 chairs (5 side, 1 arm).

YOUR CHOICE $149 NO MONEY DOWN

7-Pc. MEDITERRANEAN DINETTE

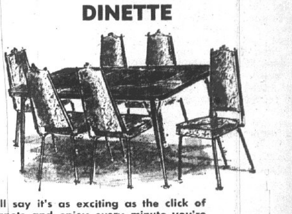

You'll say it's as exciting as the click of castanets and enjoy every minute you're using it. The table is 36" x 48" and extends 60" with lovely slate finish inlaid top. 6 tall chairs with brass accents and easy to clean vinyl, thick padded seats and backs.

$99

NO MONEY DOWN

DANISH CONTEMPORARY BEDROOM

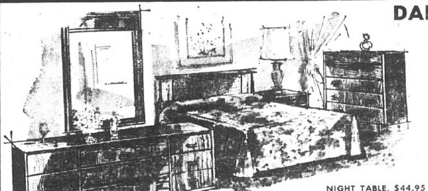

Here is the bedroom suite you've always desired, now at an attractive low price. We've even included the famous make mattress and box spring to enhance the value. Hurry in to see this suite with dramatic 64" long triple dresser and expertly designed framed plate glass mirror. The 38" wide, 4 drawer chest stands 41" tall. Luxury headboard completes this ensemble. Genuine walnut veneers and gleaming brass pulls add the decorator touch.

64" TRIPLE DRESSER WITH MIRROR
HEADBOARD
CHEST
MATTRESS AND BOX SPRING

ALL $299

NIGHT TABLE, $44.95

NO MONEY DOWN

5-Pc. MODERN DINING SET

Formica topped table measures 36" x 48" and extends to 60" long. The 3 side chairs and the arm chair with carefree vinyl padded seats. Choose either 52" buffet or tall attractive china cabinet or add both to make the room! All pieces in glamorous walnut finish.

$169

BUFFET, $109
CHINA, $119

EARLY AMERICAN BEDROOM

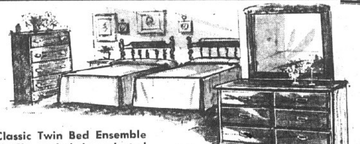

5 Pc. Classic Twin Bed Ensemble authentically styled in selected oak consists of: 6-drawer double dresser base ($78), large mirror ($29), chest ($58), twin headboards ($17 each)

ALL $199

NO MONEY DOWN

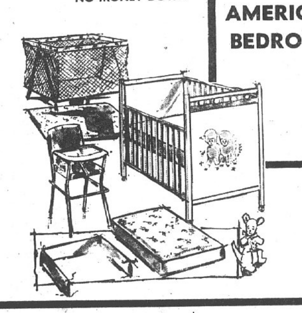

7-Pc. Thayer Nursery Ensemble

Crib, Spring, Mattress, Bumper Pad, Play Pen and Pad, High Chair. Just look! Full panel, 3 position spring crib, innerspring mattress with vinyl plastic cover and bumper pad. Picture your favorite child playing in the easy to fold nylon net play pen with sturdy frame on a reversible pad. Chrome-plated high or youth chair is included too.

7 PIECES $79.95 NO MONEY DOWN

KAPOK PILLOWS

FOR INFORMAL GATHERINGS

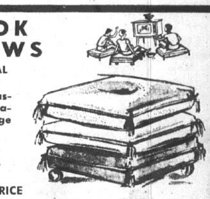

Loose pillow hassock Big 18" Kapok Pillows. Large mobile casters.

$16.88

CARRY OUT PRICE

ZENITH Anniversary Specials

COLOR OR BLACK AND WHITE . . . ZENITH IS YOUR BEST VALUE!

BIG SCREEN 18" dia. PORTABLE TV

172 SQ. IN. PICTURE

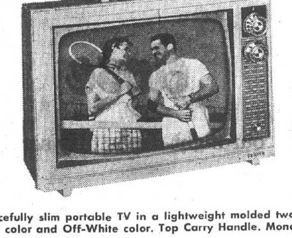

Gracefully slim portable TV in a lightweight molded two-tone color cabinet. Charcoal color and Off-White color. Top Carry Handle. Monopole antenna.

20,000 VOLTS OF PICTURE POWER

. . . for unsurpassed picture brightness and clarity. Handcrafted for greater dependability! Fewer service problems! Every chassis connection carefully handwired.

NO MONEY DOWN

ONLY $129.95

FULL PERFORMANCE
•
FULL VALUE
•
FULL QUALITY
•
HAND CRAFTED

14" PORTABLE COLOR TV with BIG-SET FEATURES

- All New Zenith Handcrafted Portable Color TV Chassis
- Sunshine® Color Picture Tube
- Full Rated Power Transformer
- Advanced Zenith Color Demodulator Circuitry
- Exclusive Automatic "Fringe-Lock" Circuit
- Zenith Quality 5" x 3" Speaker
- Super Video Range Tuning System
- Exclusive Modular Solid-State 3-Stage Video IF Amplifier
- 21,500 Volts of Picture Power
- Automatic Color Clarifier with Magnetically Shielded Picture Tube
- Advanced Zenith Molded High Voltage Sweep Transformer
- Attractive, Durable Vinyl Clad Metal Cabinet

JUST $329.95 NO MONEY DOWN

- Downtown St. Louis—11th and Franklin
- Northwest St. Louis—Union and Natural Bridge
- East St. Louis—227 Collinsville Ave.
- Granite City—19th and Delmar
- Festus, Mo.—227 Main St.
- Alton, Illinois—300 East Broadway

Franklin Union

Granite City . . . 19th and Delmar . . . GL 1-7474

OPEN 'TIL 9 P.M. NIGHTLY
FIRST PAYMENT IN DECEMBER

Nameoki

MRS. JANET KUNICK
2508 Stratford Lane
876-0568

BIRTHDAY PARTY

Mr. and Mrs. John Gonterman, 3213 Aubrey avenue, entertained guests at a party Wednesday evening in honor of the first birthday of their son, Paul Christopher.

Present were Mrs. Margaret Eck and children, Toni, Terry and Tammy, Sharon Bartosiak, David Bartosiak, Mrs. Peggy McGehee and son, Jason, Miss Charlotte Tapp, Mr. and Mrs. Edward Byre and children, Tom Edward and David, Mrs. Thelma Gonterman, Harold, Richard and Jimmy Gonterman, Mrs. Frances Fox and Mr. and Mrs. Charles Hart. Four generations were represented at the party.

The refreshment table held a birthday cake adorned with clowns and there were other circus decorations.

* * * *

EPSILON ETA AIDS VIETNAM SERVICEMEN

The Epsilon Eta chapter of Epsilon Sigma Alpha sorority met Wednesday evening at the home of Miss Brenda Luebbert, 2454 State street. Each member filled a ditty bag that will be given to the American Red Cross for servicemen in Vietnam at Christmas.

The club collected clothes for a local charity. Final arrangements were made for a 10-year membership anniversary pot luck dinner to be held at the home of Miss Glenda Moore, 2304 Missouri avenue, Oct. 23. The dinner will also honor new "rushees."

Miss Luebbert gave a talk on the House of Representatives.

Those attending were Mrs. Carol Grove, Mrs. Diane Noonon, Mrs. Lucille Trittschuh, Mrs. Nancy Sabo, Mrs. Jo Ann Borowitz, Mrs. Diane Dietrich, Miss Glenda Moore, Miss Charlotte Atkinson and Miss Mary Ellen Steinhauser.

* * * *

HOME FROM TENNESSEE

Mrs. William Charlton, 2905 Edwards street, returned home Wednesday evening after vacationing in Tennessee. Mrs. Charlton accompanied her son and daughter-in-law, Mr. and Mrs. George Charlton of Collinsville on the trip.

CANASTA CLUB MEETS

Mrs. Catherine Hillmer of Edwardsville entertained her canasta club Wednesday.

Prizes were awarded to Mrs. Dorothy Renaud, first place, Mrs. Hillmer, second, and Mrs. Marie Turner, consolation.

Mrs. Hillmer served a dessert luncheon following the card games.

Attending were Mrs. Ruth Ann Rotter, Mrs. Roselee Hoelter, Mrs. Betty Pieper, Mrs. Renaud and Mrs. Marie Turner, all of Granite City, and Mrs. Mary Sido of Edwardsville.

Mrs. Turner will entertain club in her home, 2529 Buenger blvd., Nov. 13.

* * * *

GA MANUAL STUDIED

Mrs. Jo Ann Terrell led the nine-and-10-year-old Girls Auxiliary group of Suburban Baptist Church in a study of the GA manual at the church Wednesday.

Attending were Carrie Cook, Rene Arnette, Lynn Coker, Jeaneen Kunick, Tami Terrell, Ruthie Fisher, Kim Kitchen, Linda Moats, Margaret Carllile, Lorraine Miles, Ruth Geggus, Wendy Brandibas and Paula Hopper.

Mrs. Janet Kunick assisted Mrs. Terrell and provided refreshments for the evening.

* * * *

WOMEN'S GROUPS MEET

The Bible study group met at Suburban Baptist Church Wednesday morning. A study of the book of Romans was led by Mrs. Alta Mae Cockrell.

Others attending were Mrs. Bonnie Haldeman, Mrs. Audrey Kitchen, Mrs. Sharon Purkey, Mrs. Frankie Barnett, Mrs. Dearling Miles, Mrs. Leona Fisher and Mrs. Jeanie Fisher. Next meeting of the group will be Nov. 13.

The prayer group met at the church Thursday evening, with Mrs. Sue Wyrostek in charge. Mrs. Audrey Kitchen opened the meeting with prayer. A short study was held and a prayer list was planned.

Mrs. Wyrostek, president of the Women's Missionary Society, announced that the general meeting has been changed to this Thursday. Announcement also was made that a mission activity group will hold its first meeting at 7:30 p.m. tomorrow.

Others present were Mrs. Linda Demery, Mrs. Dearling Miles and Mrs. Joy Geggus.

* * * *

The Young Women's Association of Suburban Baptist Church traveled to Okawville Saturday to visit Mrs. Laura Harlow at the Washington Springs Nursing Home and took a bouquet of flowers to her.

Making the trip were Mrs. Shirley Schwendemann, leader, and Arlene Pickard, Joan Graft, Cheryl Cockrell, Diane Schwendemann, Debbie Dye and Carol Hornberger.

* * * *

SLUMBER PARTY HONORS MARY JO CONREAUX

Mary Jo Conreaux was given a surprise slumber party for her 11th birthday by her mother, Mrs. Jo Ann Conreaux, Friday night, at the home of Mary Jo's grandmother, Mrs. Ruby Turck, 2240 Waterman avenue.

An evening of dancing, games, and ghost stories was spent by the girls.

A great-uncle and aunt, Mr. and Mrs. William Lang, had dinner with the group. Lang also was celebrating his birthday.

A late evening dinner was served to Robert Conreaux, the honoree's father, Skipper Conreaux, her brother, and Laurie Corcoran, Dawn Wallace, Debbie Melton, Rhonda Painter, Laura Compton, Valerie Orescovich, Peggy Smith, Cindy Flack and Laura Conreaux.

Mrs. Turck and Mrs. Conreaux served breakfast to the girls before they departed Saturday morning. The honoree received many gifts.

* * * *

1500 CLUB MEETS WITH MRS. SHARP

Mrs. Vivian Sharp entertained her pinochle club, the 1500 club, in her home, 36 Moorland drive, Thursday evening.

Prize winners were Mrs. Darlene Simpson, first; Mrs. Virginia Unfried, second and 100 aces; Mrs. Wenona Kibort, third; and Mrs. Mary Miller, fourth.

Refreshments were served from a luncheon table adorned with fall flower arrangements. Pumpkins were placed at random, and there were other Halloween decorations about the room.

Attending were the above and Mrs. Ruth Orr, Mrs. Helen Bowles and Mrs. Lillian Lockridge.

Mrs. Unfried, 2320 Benton street, invited the club to her home for the Nov. 14 meeting.

* * * *

MRS. GIBBS HONORED BY QUILTING GROUP

The quilting ladies of Nameoki United Methodist Church met Wednesday for their weekly day of quilting.

Mrs. Ruth Gibbs was honored with a cake and a gift for her birthday.

Attending were Mesdames Lucille Russell, Marian Whittaker, Dorothy Wallace, Dorothy Sinnett, Villa Ridings, Violet Miller, Ione Niemeyer, Gladys Russell, Vivian Giuka and Viola Thornsberry.

* * * *

PARKVIEW TROOP MEETS

Mrs. Joyce Sikora and Mrs. Betty Coleman col-leader, met with the Wednesday night Brownie troop sponsored by the Parkview PTA last week.

The meeting opened with the pledge to the flag and Brownie promise. The troop continued planning for its investiture program. The remainder of the meeting was spent making birthday hats.

Mrs. Sikora served refreshments to Elana Andrews, Kathy Bellmer, Angela Cuccati, Christine Coleman, Robin Ebersohl, Helen Goeller, Teresa Heiney, Darla Lewis, Donna Rowlett, Laura Sikora, Christine Skerle, Kit Wamsley, Tammy Whitehead, Susan Wrischnik, Antoinette and Sandra Marlette, Susan Range, Jacquelin Davidson and Bev and Amy Dunn.

The meeting closed with the girls singing the Brownie smile song.

* * * *

PRESBYTERIAN WOMEN CUT CANCER BANDAGES

Mrs. Louise Thompson, world service chairman, was in charge of cutting of cancer bandages Thursday at the Nameoki Presbyterian Church. Mrs. Ruth Todd, Mrs. Irene Stoppkotte, Mrs. Edna Cease, Mrs. Vern Mitchell, Mrs. Betty Flinn and Mrs. Joan Kaseberg cut 24 dozen bandages at the all-day meeting.

A sack lunch was enjoyed at noon, with Mrs. Todd furnishings the dessert course. Mrs. Louise Anderson joined them for lunch. The group is collecting purses, gloves and necklaces for Alton State Hospital.

The ladies will meet again in November to prepare bandages.

* * * *

ECUADOR SUNBEAM STUDY

Mrs. Wanda Lylera, Mrs. Donna Ward and Miss Debbie Dye, leaders of the six-year-old Sunbeam band of Suburban Baptist Church, met with the group Wednesday night at the church.

The children studied Eucador and were taught Spanish words. The remainder of the evening was spent painting pictures. Attending were Ruth Garrison, Barry Reiter, Jimmy Kunick, Alan Fisher and Timmy Wyrostek. Refreshments were served.

* * * *

JOLLY TWELVE MARK 47TH ANNIVERSARY

The Jolly Twelve club celebrated its 47th anniversary with a dinner meeting at the Round Table restaurant Thursday.

The long table was centered with an anniversary cake decorated in autumn colors. Small plastic witches were placed at each plate as candy favors.

Following the dinner, Mrs. Kathryn Smithson, president, and Mrs. Myrtle Ryan, vice-president, cut an anniversary cake. Mrs. Smithson and Mrs. Ryan were re-elected as officers for the coming year.

A moment of silence was observed in remembrance of deceased members. The afternoon was spent playing pinochle, with prizes going to Mrs. Marceline Jung, Mrs. Ryan, Mrs. Helen Love, Mrs. Smithson and Mrs. Jean Barnes.

Also present were Mrs. Myrtle Bruns and two guests, Mrs. Laura Lewis, a former member, and Mrs. Val Lamm. Mrs. Barnes invited the club to her home, 1720 Primrose avenue, for the next meeting Oct. 24.

* * * *

GIRLS AUXILIARY MEETS

Mrs. Carol Brandibas met with the Intermediate Girls Auxiliary of Suburban Baptist Church Wednesday evening.

During the next three months, Gail Purkey will serve as study leader and Beckey Coker as activity leader.

Attending were Terri Mohorn, Sandy Smith, Pam Kitchen, Karen Moats, Kathy Parmley, Rosemary Lloyd, Karen Fisher, Becky Halbrook and Karen Legate.

* * * *

TERRACE GARDEN CLUB TOURS GRANT'S FARM

In lieu of its monthly meeting, the Terrace Garden club toured Grant's Farm in St. Louis county Wednesday.

A luncheon was enjoyed by the group in the Bouernhorf Gardens. Three guests, Mrs. James Kacalieff, Mrs. John Natsleff and Mrs. Robert McCormick, joined the club members.

Mrs. Charles Hickman, president, read a leter from the Cloverview Garden club, which is to be hostess club for President's Council Day Oct. 24 at St. Peter's United Church of Christ. A 11:30 luncheon will be served. Reservations should be in by Oct. 19.

Next meeting will be held Wednesday, Nov. 13, at the home of Mrs. Pablo Gonzales, 3248 Erin drive.

* * * *

FROHARDT BROWNIE TROOP INVESTITURE

A Brownie investiture was held for Troop 981 of Frohardt school at the home of Mrs. Spillers, 316 Rodger avenue, Wednesday evening.

Brownies invested were Lynne Wilson, Amy Spillers, Leigh Crouch, Dawn Glass, Denise Elmore, Donna Smallie, Anette Setzer and Brenda Watts.

The group sang and played a Brownie name game. The mothers were served refreshments by the Brownies.

Second-year Brownies attending were Debbie Bushong, Kathy Goodrich, Mary Ellen Knobelich, Marguerita Roth, Robin Watson, Cheryl Conaway, Elaine Eftimoff and Terri Kay Voss.

Attending with their daughters were Mrs. Melba Elmore, Mrs. Betty Smallie, Mrs. Lori Wilson and Mrs. Louise Glass, a co-leader. The Brownies will meet again Wednesday at the Spillers home.

* * * *

MRS. JEAN FISHER ENTERTAINS CLASS

Mrs. Jean Fisher, 2221 Waterman avenue, entertained her Sunday school class of Suburban Baptist Church at her home Thursday evening. She gave a devotional from the book of Ephesians.

Class officers were nominated. Blue and white were chosen as the colors for the year, and the aim of the class will be to 'Re-Activate Class Members.'' The group decided that the class will be named the Naomi class.

Plans were made to stress a revival Oct. 20-27. Tomorrow will be cleaning day at the church.

Refreshments were served from a luncheon table centered with a bowl of pink and blue flowers surrounding a blue candle. Attending were Mrs. Ursula Lackey, Mrs. Ruth Goodman, Mrs. Mary Lou Summers and Mrs. Norma Mendoza.

* * * *

FIDELITY CLASS POT LUCK DINNER

The Fidelity class met at Nameoki United Methodist Church Saturday evening for a pot luck dinner. A business meeting was conducted by Willis Sheppard, president.

Attending the dinner were Mr. and Mrs. Mike Kawula, Mrs. Pauline Canham, Mr. and Mrs. David Thompson, Mr. and Mrs. Earl Lewis, Mr. and Mrs. Harry Miller, Mr. and Mrs. Frank Carroll, Glenn Johnson, Mr. and Mrs. Willis Shepard, Mr. and Mrs. Huebert and Mrs. Thelma Jahnsen.

The class will meet again Nov. 9.

* * * *

SCOUTS STUDY FLAG

Mrs. Gail Broeker, leader, read the history of the U.S. flag to her Girl Scout troop Friday evening at Parkview school.

Plans were made to start a first-aid kit. Games were played, and Patrol One was assigned to entertain the troop next.

A hike Nov. 2 was discussed. Plans were made for a camp-out Nov. 15-17. The meeting closed with a friendship circle and singing of "When E'er You Make a Promise."

Attending were Leslie Wittig, Tammy Hogan, Melody Harrington, Lori Gendron, Jeaneen Kunick, Leslie Large, Barbara Mathenia, Lisa Allen, Joni Jean Hanvey, Peggy Harrington, Jo Elaine Macios, Karen Stawar, Carolyn Wallace, Becky Painter, Lynette Bellmer, Kim Broeker, Cindy Large, Diane Street, Jan Rose, Kelly Stone, Donna Painter, Becky Dudley, Marta Garrison, Carla Macios, Robin Robertson, Lila Strubberg, Cathy Venne and Melody Giger.

* * * *

TO ATTEND FROHARDT SCHOOL MOTHERS' TEA

A tea was held Thursday afternoon at Frohardt school for mothers of kindergarten and first grade students.

Lee Reid, president of the PTA and principal, introduced Mrs. Sharon Purkey, secretary, Mrs. Mary Fehrman, treasurer, Mrs. Sarah Metcalf, hospitality chairman, and Mrs. Olga Tarpoff, membership chairman.

First grade teachers introduced were Mrs. Ruth Seymour, Mrs. Emma Schoen and Mrs. Martha Deleveski. Mrs. Shirley Cunningham and Mrs. Dorothy Winter were the kindergarten teachers introduced.

Mrs. Cam Roberts gave a talk on the duties of school nurses and ways to help each child's health. Reid explained the readiness test given to children entering school.

The tea table was centered with a bouquet of purple 'mums. Vases of lilacs were placed on the other tables. Assisting Mrs. Metcalf were Mrs. Jewel Backs, Mrs. Fehrman and Mrs. Purkey.

Approximately 70 attended.

* * * *

GIRL SCOUT TROOP 313 PLANS HALLOWEEN PARTY

Mrs. Mary Jo Mothershed and Mrs. Paulette Bell, co-leader, met with Girl Scout Troop 313 at Parkview school Thursday afternoon.

After the scout promise and pledge, the scouts worked on their patrol books. The evening was spent practicing for an investiture program Nov. 17.

Plans were completed for a Halloween party Oct. 31.

* * * *

SUNBEAM NATURE STUDY

Four- and five-year-old Beginner Sunbeams met with their leaders, Miss Arlene Pickard and Miss Donna Mohorn, at Suburban Baptist Church Wednesday. The meeting was spent learning about nature. The children were shown corn and berries. After the nature study, watercolor pictures were painted.

Refreshments were served to Johnny Pat Cordle, Johhny and Judy Kunick, John Allan Young, Janet Fox, Janie Geggus, Bobby Steel, Scott Ward, Jimmy Wyrostek and Glory Kunrod.

COUPON
Joseph's School of Hair Fashions
2100 Delmar Ave.—876-9727
NOW OFFERS A
SPECIAL
BEAUTY BONUS
MONDAY THRU THURSDAY
Hair Shaping 95¢
Work Done Exclusively by Students
WITH THIS COUPON

It's ALRIGHT — Everytime
1 HOUR
CLEANING SERVICE
"QUICK AS A RABBIT"
Hand Shaping for That Professional Custom Look
HOUSEHOLD ITEMS
• Draperies
• Spreads
• Blankets
• Slip Covers
Professionally Dry Cleaned, Sized and Finished
30% OFF
CASH AND CARRY
YES, WE CLEAN AND STORE FURS
YES, WE HANDLE ALL SUEDE GARMENTS, TOO
LET US DO YOUR
ALTERATIONS AND REPAIRS
WE'LL TAKE CARE OF THOSE "SEW AND SEWS"
Alright
CLEANERS
SINCE 1930
CUSTOMER SATISFACTION GUARANTEED
PLANT 2209 Madison Ave. 451-9841
DRIVE-IN Fehling at Nameoki Rd. 877-5523
GEORGE VALICOFF
20¢ WIFE SAVER BONUS 20¢
SHIRTS Laundered
(WE DO OUR OWN)
WITH ANY PROFESSIONALLY DRY CLEANED ORDER

Chain Link FENCE
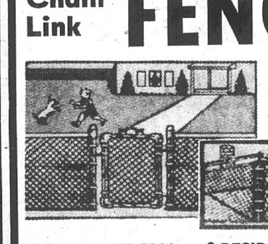
"BE SURE TO GET OUR PRICE BEFORE YOU BUY."
• COMMERCIAL • RESIDENTIAL • INDUSTRIAL
ESTIMATES WITHOUT OBLIGATION
NO MONEY DOWN UP TO 36 MONTHS TO PAY
Serving the Quad-Cities Area Over 13 Years
GRANITE CITY GLASS CO.
1746 Edison at 18th
Granite City
Phone 877-5400
Evenings and Week-ends Call 876-9915

Who pays your mortgage?
Probably you do now. But what happens if you have an accident or illness? You'll recover. Sure. But when? And how do you make mortgage payments and pay other living expenses in the meantime?
No problem if you have a Disability Income policy from Country Life. Because then you can collect a steady monthly income from $50 to $800—depending on the plan you choose.
See your Country Companies agent.
Your Country Companies Agent
COUNTRY LIFE • COUNTRY MUTUAL • COUNTRY CASUALTY
MID-AMERICA FIRE AND MARINE • INSURANCE COMPANIES
Remember to vote on Con Con Blue Ballot, November 5.

We never close
our night depository service
Open day and night for your convenience
A FULL SERVICE BANK
American NATIONAL BANK
Nameoki and Fehling Roads
Member F.D.I.C. 876-1240

Fredman Bros.
FURNITURE COMPANY
FURNISHING HOMES FOR 54 YEARS!
THIS WEEK ONLY!
CARPET SALE!
COMPLETELY INSTALLED INCLUDING PADDING!
Tremendous special purchase brings 3 sensational values. Now's the time to carpet your home at great savings! Hurry in or phone 452-5160 for FREE SHOP-AT-HOME SERVICE.
501 NYLON PILE OF HEAVY QUALITY
$5.99 sq. yd. Installed
Save $1.50 Per Sq. Yd.
An excellent broadloom for any room. Continuous filament 501 nylon, resist soil, cleans easily, mothproof. Choice of colors.
Instant Credit! Long, Easy Terms
ACRYLIC PILE HI-LOW EMBOSSED PATTERN
$6.99 sq. yd. Installed
Save $2.00 Per Sq. Yd.
Beautiful carpet that sets a mood of hospitality for any furnishings. Durable pile, resilient, keeps its new look.
Shop at Home
Dial 452-5160
See carpet samples at home to coordinate textures and colors. We'll measure, give an estimate.
DU PONT 501 NYLON FOR SERVICE & LUXURY
$7.99 sq. yd. Installed
Save $2.50 Per Sq. Yd.
High fashion carpet that will give years of rugged service but will still have the look and beauty of quality carpeting many years later.
Many Other Unlisted Specials In This Sale!
SATISFACTION GUARANTEED ON EVERY PURCHASE
FREDMAN BROS.
FURNITURE COMPANY
DELMAR AND NIEDRINGHAUS, GRANITE CITY
OPEN MONDAY AND FRIDAY EVES' TIL 8:30

FINAL WEEK

65th ANNIVERSARY SALE EVENT

BACON
RATH'S RACORN SLICED 1-lb. pkg. **39c**

$400 JACKPOT
Name Called: Dorothy Sackett
No. 19 Eduardo Street
CARD NOT PUNCHED
Jackpot Time Is Saturday at 6 p.m.
Listen to Radio Station WGNU
And Remember DOUBLE RAINBOW STAMPS EVERY TUES.

Open Every Morning 8 A.M.

Your Rainbow Stamp Store

Schermer's
Open Every Nite 'Til 9 P.M.

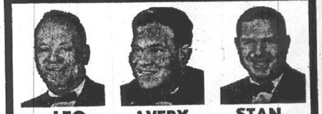
LEO AVERY STAN

12th and MADISON AVE. MADISON

SKINNED JACK SALMON 3 lbs. $1

Our Own Pure Homemade Pork Sausage 3 lbs. $1

FRYING CHICKEN Breast Quarters 3 lbs. $1

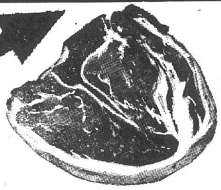

PORK CHOP SALE
FIRST CUT CHOPS Lb. **49c**

SLICED FREE Whole or Half LOINS lb. **59c**

All Center Cut PORK CHOPS lb. 69c

SMOKED JOWL or SALT MEAT . . . . lb. 39c

ARMOUR STAR SLICED BACON ENDS And PIECES 4 lb. box **99c**

Golden or Red Delicious, Jonathan, Winesap APPLES lb.
Golden Ripe BANANAS lb.
New Yellow ONIONS lb. **10c**

Fancy Northern Red Potatoes 100-lb. bag $2.99

Homegrown Stringless GREEN BEANS 2 lb.
Nancy Hall SWEET POTATOES 4 lb. pan **29c**

★ PUMPKINS ALL SIZES ★

Now is the Time to Plant HOLLAND BULBS FOR SPRING FLOWERS

BREAD
CHEF'S BEST
4 16-Oz. Bag Wrap Loaves **89c**
3 24-Oz. Sandwich Loaves **89c**

CHEF'S BEST INSTANT Coffee 6 oz. Jar **69c**

CHEF'S BEST COFFEE 3 lb. can **$1.89**
Limit 1 with $2.50 Purchase

CHEF'S BEST POTATO CHIPS **39c**
Regular 49c Twin Pack

AJAX DETERGENTS 10c OFF LABEL Giant Size **73c**

AJAX Liquid Cleaner 20c off Label King Size **79c**

2c OFF LABEL AJAX KITCHEN CLEANER 2 Reg. cans 33c

LUSHUS TOMATO SAUCE . . . . 10 8-oz. cans $1

COLLEGE INN CHICKEN BROTH . . . . 5 13¾-oz. cans $1

Save $1.00 Regular, Dry, Super Reg. $1.89 VO5 SHAMPOO 89c

QUAKER MAID PERMANENT ANTI-FREEZE GALLON CAN **$1.49**

G. W. GRANULATED SUGAR 5 lb. bag **49c**

BURGEMEISTER BEER 24 12-Oz. Bottle Case **$2.49** Plus Dep.

BURGEMEISTER CANNED BEER
24 12-oz. can case $2.99 8 12-oz. cans $1.00

OLD MILWAUKEE BEER
24 12-oz. bottles Case $2.99
Milwaukee Cans 6 12-oz. cans 99c
Case - - - - $3.85

CHICKEN, TURKEY, SALISBURY, CHOPPED BEEF Banquet Dinners 3 11-oz. pkg. $1

FRENCH FRIES 3 2-lb. bags $1

SHURFRESH—WITH ICING Cinnamon Rolls 4 9½-oz. pkgs. $1

PEVELY PARTY DIPS 8-oz. pkg. 27c
ONION, HOLIDAY SPREAD, BACON, HORSERADISH

BEACON BLANKETS

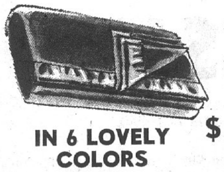

Are Here Again Get Them Now

IN 6 LOVELY COLORS YOURS FOR ONLY **$1.39**
And One Rainbow Stamp Book

Markuly Photo

MISS DIANA LYNN SICHLING, who will be married to John P. Martinez, a son of Mr. and Mrs. Joe Martinez, 1717 Spruce street. The engagement of the pair is announced by the bride-elect's parents, Mr. and Mrs. Loren Sichling, 2496 Stratford lane.

☆ SOCIETY ☆

Engagement Is Announced

Mr. and Mrs. Loren Sichling, 2496 Stratford lane, are announcing the engagement of their daughter, Miss Diana Sichling, to John Martinez, a son of Mr. and Mrs. Joe Martinez, 1717 Spruce street.

The bride-to-be, a graduate of Granite City high school, is employed in the Tri Cor Medical building. Her fiance, also a local high school graduate, is employed by the St. Louis Terminal Railroad. Wedding plans are to be made.

FORMER RESIDENT HERE

Mrs. Lora Wyant of Dundalk, Md., arrived in the city by plane Saturday to spend some time with her brother-in-law and sister, Mr. and Mrs. Emilie DaMotte, 2301 Missouri avenue. Mrs. Wyant is a former Granite Cityan.

Marriage License

A marriage license has been issued by Deputy Clerk Elvira Thurber to Charles G. Blaylock, 5032 Lakeview drive, and Cecelia Willis, 2558 Buenger blvd.

AWNINGS—G. C. GLASS CO.
18th & EDISON, 876-5400

Lozenby Photo

MR. AND MRS. BILLY G. RUSH, who were married Saturday at West 22nd street Baptist Church. The bride is the former Sheila Shemwell, a daughter of Mr. and Mrs. Charles Shemwell, Rural Route Two.

Miss Shemwell, Billy Rush Exchange Wedding Vows

West 22nd Street Baptist Church was the scene of the candlelight wedding Saturday evening of Miss Sheila Shemwell, a daughter of Mr. and Mrs. Charles Shemwell of Rural Route Two, and Billy Gene Rush, whose parents are Mr. and Mrs. Marshall Rush of London, Ky.

The Rev. George E. Shemwell, an uncle of the bride, performed the 7 o'clock ceremony, and a reception followed at the church. The double-ring service was used.

Candies in candelabra lighted the altar decorated with bouquets of white stock, 'mums, blue carnations and greenery. Further illumination was provided by hurricane lamps with white satin bows in the main aisle of the church.

Given in marriage by her father, the bride wore a floor-length gown of white satin.

Scalloped Chantilly lace heavily sprinkled with miniature seed pearls and crystals trimmed the high neckline and motifs of the lace were used on the long bell sleeves. The Empire waist was molded to a slim A-line skirt trimmed with a band of lace, pearls and crystals scalloped at the front hemline.

The full cathedral train was secured at the high waist with a French bow of satin. It was richly sprinkled with jeweled lace motifs throughout. A princess crown of crystals held in place the bride's tiered veil of imported silk illusion, and she carried a cascade bouquet of white carnations, camellia foliage and white velvet ribbon.

Music for the ceremony was furnished by Miss Joy Clark, organist, and Miss Diane Kofahl, vocalist. The latter sang "Wedding Prayer," and "Twelfth of Never."

Mrs. Norman Russell was matron of honor for her sister, and Miss Sandi Hendrickson and Miss Betty Inmon were bridesmaids.

They were dressed alike in floor-length gowns of turquoise rayon saki with boat necklines. The Empire waists were trimmed in royal blue velvet bands cut to reveal the turquoise fabric beneath. Short sleeves were trimmed with the same blue velvet and flowing brush trains of turquoise were topped with large fabric roses.

Bands of royal velvet trimmed the bottoms of the trains and headpieces of large velvet roses held secure matching blue tulle veils. All three carried bouquets of white and blue carnations and foliage.

A little flower girl, Sherri Lee Russell, a niece of the bride, wore a short dress of white lace over satin trimmed with lace ruffles, the waist encircled with a pink ribbon fastened with a bow in the front and a ribbon bow in her hair. She carried a basket of white and blue flowers. Kevin Shemwell, a cousin, served as ring bearer.

Norman Russell was best man for Mr. Rush; and Duane Shemwell, a brother of the bride, Norbert Schade, Jim Hillmer, and Jim Shemwell, another cousin of the bride, made up the list of groomsmen and ushers.

Miss Cindy Shemwell and Miss Kandee Shemwell, sister and cousin of the bride, lighted the candles.

For her daughter's wedding Mrs. Shemwell wore a blue sheath dress, light blue accessories and a corsage of blue carnations. The bridegroom's mother was unable to attend the wedding.

After a wedding trip, the destination of which was not made known, the couple will live in Granite City. A 1968 graduate of Granite City high school, the former Miss Shemwell is now employed by a St. Louis bank. Mr. Rush was graduated from the high school in London, Ky., in 1965 and was discharged last July from the U. S. Army after two years service. He is employed by the Chevrolet Shell Plant in St. Louis.

The guest book at the reception was presided over by Miss Donna Duvall. The bride's parents gave the rehearsal dinner at their home on Route Two.

Sorority Holds Toy Party

Theta Theta Chapter of Beta Sigma Phi sorority held a "toy" party Thursday evening at Hope Lutheran Church.

Mrs. Bea Franklin was hostess, and the proceeds from the party will be donated to an orphanage.

Prizes were won by Mrs. Pat Zezoff and Mrs. Margaret Kaltmeyer. Others attending were Mrs. Carol Davis, Mrs. Sharon Ruth, Mrs. Julie Gates, Mrs. Wanda Rousseau, Mrs. Linda Pickett, Mrs. Barbara Dickerson, Mrs. Donna Sprankle, Mrs. Donna Willaredt, Mrs. Jo Ann Hill, Mrs. Mary Baker, Mrs. CharLee Baldwin, Mrs. Carol Bahnsen, Mrs. Janet Richter, Mrs. Phyllis Geske and Mrs. Helen Bischoff.

Beta Phi Plans Unicef Project

Beta Phi Chapter, Epsilon Alpha, met Thursday evening at the Polish Hall in Madison, with Mrs. Millie Clements, president, leading discussions on fund-rising projects of selling Christmas cards and turkey shoot cards to carry out philanthropic work.

The educational program was given by Ann Hotson on "Parent and Child Relationship."

Plans were announced for the next social meeting on Oct. 24 when members will meet in Halloween costume in the home of Mrs. Sandy Cuvar of 1 Del Rio drive, and go "trick or treating" for Unicef.

GOP WOMEN HOLD MONTHLY MEETING

The Granite City Republican Women's Club held the October meeting Thursday evening at the TraveLodge.

Mrs. Arlene Diehl, president, was in charge to discuss campaign activities, the Constitutional Convention and air pollution control ballots in the coming election. Several candidates were present and National Federation of Republican Women 100-hour volunteer service pins were received by a number of the local women, including Mrs. Diehl, Mrs. Mattie Shackelford, Mrs. Maxine Grissman, Mrs. Sally Segar and Mrs Gladys Newman. Several new members were also welcomed.

Announcement was made of a county Federation meeting Oct. 21 at Hotel Stratford in Alton. Reservations will be received until Thursday.

J. C. Richardson Photo

MR. AND MRS. LARRY W. EDWARDS, who were married Saturday at First Church of Christ on Maryville road. The bride is the former Emogene Harmon, a daughter of Mr. and Mrs. Carlos Harmon, 6 Iris lane.

Miss Emogene Harmon and Larry W. Edwards are Wed

Miss Emogene Harmon and Larry Wayne Edwards exchanged wedding vows in a ceremony taking place Saturday evening at First Church of Christ on Maryville road.

The bride is a daughter of Mr. and Mrs. Carlos Harmon, 6 Iris lane. Mr. Edwards' parents are Mr. and Mrs. Eldon Edwards of East St. Louis.

The Rev. James Graddy officiated at the 7 o'clock ceremony before the altar decorated with arrangements of white flowers and lighted with burning candles in candelabra.

A reception was held directly afterward at the church.

The bride wore a gown of white silk crepe with a lace bodice and long sleeves. Panels of lace formed a medium length train, and a veil of tulle was held in place with a crown of pearls.

The bride's bouquet consisted of white carnations and pom pons.

Attending the couple were Miss Leeta Campbell and Gary Buntting. Miss Campbell was attired in a light blue gown with a matching headpiece. She carried a bouquet of pom pons tinted blue.

Ushers were Sp/5 Dexter Harmon, a brother of the bride, and Steven Edwards, the bridegroom's brother.

The newlyweds left after the ceremony for a honeymoon trip. When they return they will live in East St. Louis. Mr. Edwards is employed by the Penn Central Railroad. His bride is employed in St. Louis.

Music for the wedding was furnished by Miss Vickie King, organist.

GO TO CHURCH ON SUNDAY

KOZYAK'S
2600 Nameoki Road TR 7-2178
Open Evenings 'til 8 P.M.
Close Sat. 5:30 P.M

16c Lower Than Lightning
CAKE MIXES 23¢
SWANS DOWN
Banana, Applesauce, White, Yellow, Devils Food
(2 Limit with $1.50 Purchase)

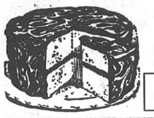

14c Lower Than Lightning
DRIED BEEF pkg. 29c
Turkey, Ham, Corned Beef (2 Limit)

Manhattan COFFEE 69c
1-lb. can

Ice Cream
Glacier Club 97c
2 half gal.

BANANAS lb. 10c
Fryer Breasts lb. 39c

Extra Lean Cubed
Pork Cutlets
lb. 69c

Boneless
Pork Roast
lb. 55c

BUBBLE GUM
Box of 100 Pieces
77c

Fresh Homade—Reg. 89c
HAM SALAD (2-lb. Limit)
lb. 59c

BREAD 23c
Reg. 28c Taystee
(4 Limit)

RIGHT TO LIMIT

PROFESSIONAL
CAR WASHING
Cars washed, waxed and dried. Interiors vacuumed and windows washed clean.
TRI-CITY AREA'S ONLY FULL SERVICE CAR WASH
JIFFY CAR WASH
1506 Madison Ave.

Simpson's has better ideas for better homes

Peg Stevens, Formerly with Lammert Furniture Company

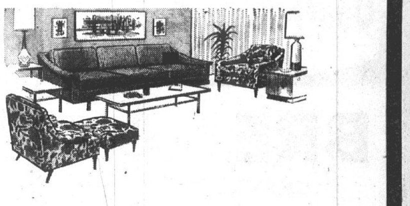

Announcing custom made draperies in our new home decorating center under the direction of Peg Stevens

Now you can explore a whole new world of ideas in an exciting new decorating center. We've appointed Peg Stevens to assist you with wall-to-wall suggestions for every room. This experienced decorator will also visit you in your home, bringing unusual sample fabrics and color schemes. Call today for an appointment!

Simpson's expanded decorating services include everything it takes to make your rooms truly beautiful — draperies, wall covering, window shades, paints, picture frames and more. Come and visit this sparkling new fountainhead of better ideas!

SIMPSON'S
PAINT AND INTERIOR DECORATING CENTER
23rd and State
Dial 876-3928

Granite City Headquarters for Phelan's Paints . . . the finest!
Phelan's

☆ SOCIETY ☆

B&PW, Mayor At District Meet

A number of local people attended the fall district meeting of the Business and Professional Women's Club held SIU-SW Sunday afternoon.

The Edwardsville B&PW Club was host and about 246 from the district were present, past presidents and other officers from throughout the state, and the following local people:

Mayor and Mrs. Donald Partney, Mr. and Mrs. Charles Batson, Emylee Alford, Dolores Allen, Margaret Barzoff, Betty Bero, Helen Bischoff, Ruth Cavner, Rose Darling, Opal Duvall, Helen Gantcheff, Maxine Grissman, Marion Lambert, Verna Lengyel, Ruth Millhouser, Dorothy Nenninger, Ruby Parker, Hetty Sheppard, Rebecca Slate, Paula Smith, Florence Spohr, Elvira Thurber, Beulah Tripp, Ruth Walk, Pauline Weir, Vernice Wortman, Sylvia Wright, Martha Rochester and Antoinette Lynch.

Mayor Partney, on behalf of the Granite City Club, presented an honorary citizenship certificate to Hope Roberts, National B&PW president, who was guest of honor. Mrs. Batson is president of the local club.

McKinley PTA Gets Voting Data

Miss Evelyn Bowles, deputy to the county clerk, spoke to the PTA at McKinley school Thursday night on "Voting—Your Obligation as Well as Privilege."

Mrs. Juanita Hunter, president, announced that the PTA membership has doubled. Mrs. Doris Wood and Mrs. Verna Cochran's Junior Girl Scout troop presented a flag ceremony, and Wilbur Irelan gave a talk on Cub Scouting and the need of scouting at McKinley. Mrs. Mildred Noeth, legislation chairman, gave a report on the "Con-Con."

A candy sale is being held with awards going to the winners. The attendance banner was won by Mrs. Clara Waltz's room.

Mrs. Hunter reported that Mrs. Gertrude Luebben's room purchased a suspended mobile solar system with the money they won at the September meetinf.

The next Area PTA Council meeting will be held at McKinley school on Nov. 21.

Refreshments were served by the kindergarten room mothers.

Question:
What can you get 19,000 copies of for $1.00?
Answer:
A 14-word Press-Record Want Ad

By Press-Record Staff Photographer

BIG PROJECT— Women of the Evening Guild of St. Peter United Church of Christ peeling 18 bushels of apples to prepare for 275 quarts of apple butter. Left to right, seated, are— Miss Clara Hoelcher, Mrs. Linda Theis, Mrs. Clara Ledbetter, Mrs. Anna Belle Patton, Mrs. Carolyn Moser, Mrs. Elsie Branding, Mrs. Edna Soechtig and Miss Myrtle Soechtig. Standing are Mrs. Thelma Markgraf (left) and Mrs. Mildred Fehling, guild president.

DIXON FAMILY REUNION HELD AT LOCAL PARK

Descendants of Mrs. Hester Johannigmeier (Dixon) held a family reunion at Wilson Park Saturday afternoon. A barbecue and pot luck dinner were enjoyed.

Photographs of family groups were taken for an album, and the afternoon was spent playing tennis, softball and horseshoes.

Guests from out-of-town were Mr. and Mrs. Roland Anderson (Susan Dixon) and sons, Craig and Scott, Valley Park, Mo., Mr. and Mrs. John Kirschner (Hester Dixon) and daughters, Barbara and Jennifer, Ferguson, Mo., Mrs. Arthur Dixon and children, Arthur jr., Dottie Sue, Beth and Becky, St. John, Mo., and her mother, Mrs. Arnette.

Attending locally were Mrs. Johannigmeier, Mr. and Mrs. Frank Murphy (Anabel Dixon) and son, Frankie, Mr. and Mrs. Charles Johannigmeier and children, Chuckie, Gina and Paula, Mr. and Mrs. Frank Hahn and daughter, Christine, and Mr. and Mrs. Harry Ellsworth and sons, Ethan and Evan.

TROOP 275 TO HOLD PARTY FOR HALLOWEEN

Junior Girl Scout Troop 275 of Niedringhaus PTA met at the school Friday with Mrs. Jo Ann Jarrett, assisted by Miss Linda Polette.

The Housekeepers patrol led the flag ceremony, with Janet Parker as caller and Lynda Diak as flag bearer. Plans were made for a Halloween party Oct. 25 and Mrs. Jarrett explained badge work for sixth grade members.

She announced that 16, Mary Lee Bigham, Pam and Becky Brokaw, Mona Callis, Denise Chastain, Lynda Diak, Beverly Edwards, Mary Earls, Genia Forshee, Ruth Ann Geggus, Kathy Polette, Romana Planitz, Marynelle Robinson, April Speirs and Diana and Sandy White, completed some of the requirements of the cyclist badge on an outing last week.

The troop celebrated the birthday of Mary Earls, and singing of "Taps" was led by Genia Forshee. Others present were Lynda Donoff, Brenda Fox, Mary Beth Hillmer, Pam Hillmer, Diane Mathios, Brenda Mueller, Claudia Schwendemann and Patty Hillmer.

25th Wedding Anniversary

Mr. and Mrs. John Matras were honored on their 25th wedding anniversary Saturday evening at a party given by their children, John, Judy and Jane, in their home, 3221 Fehling road.

As Mr. Matras is a retired 20-year Navy veteran the invitations and decorations were in a Navy theme.

Guests attending were Mr. and Mrs. Virgil Rainey, Mr. and Mrs. Vern Anders, Mr. and Mrs. Louis Bauman, Mr. and Mrs. Ralph Anderson, Mr. and Mrs. Walter Lieberman, Mr. and Mrs. Walter Krutewicz, Mr. and Mrs. Ray Seckel, Mr. and Mrs. Ray McDonald, Mr. and Mrs. Alec Williamson, Mr. and Mrs. Melvin Wheeler, Mr. and Mrs. Robert Kersten, Mr. and Mrs. Roy Di Minno, Mr. and Mrs. Carl Wynn, Mrs. Sara Schmidtke, Mrs. Marilyn Shaw, Don Glover, Mel Wheeler, Fred Anders and Miss Mary Ann Frances.

During the evening's festivities the honoree's received telephone calls from friends and relatives in Texas, Alabama and New York.

EAGLES AUXILIARY QUILTING CLUB MEETS

The Quilting club of Eagles Aerie 1126 Auxliary met at the hall for an all-day quilting session Thursday. The ladies completed a quilt and began a new one.

A luncheon was served by the hostess, Mrs. Lucy Williams, to Mesdames Mae Amisch, Florida Batson, Juanita Blevins, Helen Frazier, Florence Hagnauer, Norma Hemken, Flo Hillis and Stella Miller. The group will meet again Thursday.

REBEKAH LODGE TO INSTALL

Juanita Rebekah Lodge 477 met Thursday evening with Elsie Bridges, noble grand, in charge. Plans were made for an open installation Oct. 24 at 8 p.m. at the hall.

CRADLE SHOWER FOR MRS. GREGG

Mrs. Sharon Gregg was honored with a cradle shower Thursday evening at 1548 Fourth street, Madison, by her aunts, Mrs. Toots Howard and Mrs. Janice Rice, her sister, Mrs. Shelia Watson, and her mother, Mrs. Ruth Nicholas.

Decorations of pink and blue were used, with roses placed on the tables. The gift table was covered with a cloth decorated with umbrellas, cradles, rattles and baby bottles.

Games were played, prizes going to Mesdames Marie Lombardi, Ruth McDonald, Denise Burns, DeLoyce Rhoads, Bunny Franz, Clova Taylor, Linda Taylor, Velda Taylor, Irene Hackett, Elaine Shipoff, Judy Zeisset, Pat Gilmore, Irene Rhodes and Clenna Rice.

After the opening of gifts, a luncheon was served. Others present were Mesdames Jan Stewart, Effie Gregg, Celine Lybarger, Jene Lybarger, Evelyn Stewart, Charline Burns, Judy Donaldson, Cathey Lybarger, Donna Scott, Shirley Rapoff, Delores Bosworth, Emilie Watkins, Betty Reed, Kathy Barton and Marieann Hay. Prize winners included Mrs. Rhoads, Mrs. Jean Lybarger and Mrs. Clenna Rice.

Mitchell PTA Hears Doctor

Dr. B, B. Berman talked to the Mitchell PTA Thursday eveniing on the throat culture program being introduced this year. A question and answer period followed.

Mrs. Jean Thornton, vice-president, conducted the meeting. Mrs. Virginia Meyers, safety chairman, reported on the progress made on the front crossing.

Harold Davis, a school board member, spoke on the coming school bond issue election.

Mrs. Herb Cameron, membership chairman, reported that 103 have joined the PTA.

The annual magazine sale is to start Oct. 25.

Arhtur Menendez, principal, announced that the December meeting will be a Christmas program with music furnished by the sixth grade students.

Refreshments were served by the sixth grade room mothers.

MRS. KELLY HOGAN HONORED AT SHOWER

Mrs. Kelly Hogan was honored with a cradle shower Thursday evening by Mrs. Marsha Bushue and Miss Sue Hogan at the home of Mrs. Tracy Lakin, 2533 State street.

Decorations were in pink and white, with an open ruffled umbrella containing a doll. Favors were small candy pacifiers.

Games were played, prizes going to Miss Linda Stegelmeyer, Mrs. Norma Loftus, Mrs. Maudie DaMotte, Mrs. Myrna Geisler and Mrs. Debbie Kennedy.

Others attending were Mesdames Sharon Loftus, Diane Schwendeman, Yvonne Mathias, Donna York and daughter Robin, Birdie Fenton, Dolores Mount, Mary Hogan, Peggy Hundley, Mary Ropac, Regenia Conway, Beverley Horn, Martha Smith, Betty Dorway, Gladys Windsor, Donna Hogan and Darlene Lakin. Misses Donna DuVall, Pamela Mount, Diane Sichling, Doren Lakin, Maureen Hogan, Tawnya Kennedy and Shannon Bushue.

The honoree received many gifts. Mrs. Hogan is the former Vickie Lakin.

WE SALUTE
NATIONAL SCHOOL LUNCH WEEK
OCTOBER 13-19

SHOP COMPARE SAVE
We've cut the prices, but not the quality

U. S. D. A. CHOICE
BEEF
FOR YOUR FREEZER LB. 55½c
260-Lb. Avg. Sides
130-Lb. Avg. HINDS . . . lb. 67c
PRICES INCLUDE ALL PROCESSING
AND YOU GET EAGLE STAMPS
— EASY TERMS AVAILABLE —

U.S.D.A. CHOICE BOILING BEEF lb. 29c
GROUND BEEF PATTIES . . . pkg. of 12 $1.19
FRESH OX TAILS . . lb. 39c
COUNTRY STYLE Pork Sausage lb. 39c

FRESH Ground Beef NO LIMIT lb. 49c

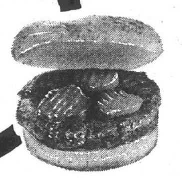

Whole Sliced PORK BUTTS lb. 57c

OPEN MON., TUES., WED. 'TIL 7 P.M.
THURS., FRI., SAT. 'TIL 8:30 P.M.
EAGLE STAMP
Cohen's
2301 ILLINOIS AVE.
TR 6-8374
WHERE MA SAVES PA'S DOUGH

DON'T FORGET DOUBLE STAMPS EVERY TUESDAY

ROYAL PRINCE GOLDEN CORN . . . 5 303 cans $1
ROYAL PRINCE JUNE PEAS . . . 5 303 cans $1
ROYAL PRINCE ASPARAGUS . . . 5 300 cans $1
AMERICAN BEAUTY TOMATOES . . 5 303 cans $1
HUNT'S SPINACH . . . . 5 300 cans $1

HUNT'S • PIZZA • HICKORY Catsup 14-oz. Bottle 10c
Reg. 28c Taystee or Colonial Bread 6 1-lb. Loaves $1.00
OLD JUDGE Coffee 1-lb. can 59c
One Limit with Additional $2.50 Food Purchase

DEL MONTE Fruit Cocktail 4 303 cans $1
HEINZ STRAINED JUICES or BABY FOODS 15 jars $1
NORTHERN NAPKINS 2 60 ct. pkgs. 29c
CAT FOOD TABBY TREAT 2 6-oz. cans 31c
CAT FOOD Liver & Fish 2 6-oz. cans 31c
Home Grown Turnips 3 lbs. 29c

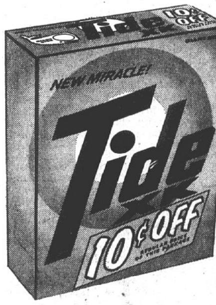

NEW TIDE XK Giant Size 59c
Limit One with Additional $2.50 Food Purchase

NEW DAWN HAIR COLOR Reg. $2.00 $1.59
MacLEAN'S Toothpaste Giant Reg. 69c 59c
Regular & Spearmint
DIAL Deodorant Reg. $1.00 79c

SUNKIST LEMONS 3 doz. $1
Blue Reber GRAPES lb. 19c
CUCUMBERS Large No. 1 Grade 3 for 29c
YELLOW ONIONS Medium Size 3 lbs. 29c
Golden Ripe Bananas lb. 10c
Fresh Golden CORN 5 ears 39c

• • • EDITORIAL • • •

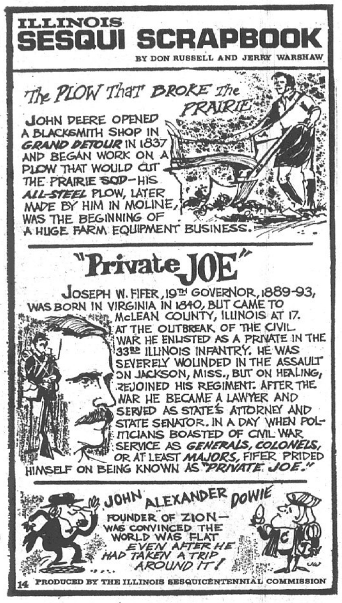

Illinois in 1818--Early Schools, Colleges Started By Private Groups

The Ordinance of 1787 was the basic act adopted by Congress for the government of the Northwest Territory, the area which George Rogers Clark won for the fledgling nation during the Revolutionary War.

Contained in that ordinance was the declaration that "religion, morality, and knowledge being necessary to good government and the happiness of mankind, schools and the means of education shall forever be encouraged."

Little was done by either territorial or state government to implement that mandate in Illinois until the middle of the 19th century. Nonetheless, schools were started in the territory and in the new state.

They were started by religious groups, organizations and private individuals who sought to do what government had yet to undertake.

It was some years—in the 1850s, in fact—before Illinois accomplished a comprehensive elementary public school law.

And it wasn't until 1857 that its first tax-supported institution of higher education—a two-year teachers' college at Normal—was founded.

The state's early neglect of education didn't preclude Illinois youth from educational opportunities, however.

In a little more than a decade after statehood was achieved, three colleges, McKendree at Lebanon, Shurtleff at Alton and Illinois at Jacksonville, had been started by religious denominations.

In the meanwhile, various organizations and private individuals had commenced quite a few academies, as secondary educational institutions were known in that day.

The General Assembly, then apathetic to education, was even hostile to the efforts of religious denominations to provide higher education.

It early refused charters to McKendree and Illinois colleges, which survive to this day, and to Shurtleff, which has since passed out of existence.

McKendree was sponsored by the Methodist Church, Illinois by Presbyterians and Congregationalists, and Shurtleff by Baptists.

Subsequently, charters were obtained by those three colleges as a consequence of a united effort.

In addition to Shurtleff, Illinois and McKendree, the following privately financed institutions of higher education had been established in the state prior to the 1857 founding of the first publicly supported teachers' college at Normal: Knox, 1837; Monticella, 1838; MacMurray, 1846; Northwestern, 1851; Illinois Wesleyan, 1852; Eureka, 1855; Blackburn and Greenville, 1857. All continue to this day.

Even as the itinerant schoolmaster and his subscription school provided most of the opportunity early Illinois youth had to obtain a common school education, so did privately supported academies and colleges provide the only opportunity for more advanced study until 1857.

Parole Hearing Notices Required

(Summary of New State Laws of Interest Here)

Bills signed by Governor Shapiro and effective immediately unless otherwise noted:

House Bill 2783—Requires Parole & Pardon Board to send notice of parole hearings to state's attorney, trial judge and complaining witnesses involved in the conviction. Certified mail, with return receipt.

H. 2784—Enacts $1 billion Natural Resources Development Bond Act on the Nov. 5 ballot.

H. 2785—Creates Natural Resources Development Board, to administer bond act funds and state and local pollution programs.

H. 2806 — Amends Retailers Occupation Tax Act to allow Department of Revenue to give confidential information to a surety on a taxpayers' bond when the department is making a demand against the surety for payment on the bond of a tax debt owed by the taxpayer.

H. 2810—Repeals law permitting legal action against cities for damages caused by mob violence.

H. 2814 — Increases Service Use Tax from 3½% to 4¼% so it will be the same rate as the Retailers Occupation Tax and General Use Tax.

H. 2815 — Authorizes counties to raise their Service Occupation Tax rate from ½% to ¾% so there will be uniformity between municipal and county rates.

H. 2821 — Exempts sanitary districts organized under Sanitary District Act of 1911 from the 2½% debt limit imposed in the Act.

H. 2825 — Places on the Nov. 5 ballot a proposed Illinois Banking Act amendment to remove the ban against branch banking in foreign countries.

H. 2843 — Extends arrest powers of railroad police to the streets and gives them the same arrest powers as public law enforcement officers.

H. 2847—Replaces state's attorneys' flat salary schedule determined by size of counties with a salary range for all counties except Cook. Defines duties and provides for collection and disposition of fines and fees.

H. 2863 — Redefines General Assembly pension plan to include additional amounts paid to officers who have no more than four years of service as an officer. Raises their retirement benefits from 2½% to 3½% for each year of service in excess of eight years.

H. 2869 — Appropriates $251,085 rent money for Department of Children and Family offices in Collinsville and Marion.

Granite City Press-Record

PUBLISHED MONDAY AND THURSDAY
by Quad-City Publishing Co.
1815 Delmar Ave., Granite City, Ill. 62040
876-2000

EDITOR AND PUBLISHER C. E. Townsend
GENERAL MANAGER A. J. Mueller Jr.
ASSOCIATE EDITOR Wm. F. Winter
NEWS EDITOR Jule D. Bartels

MEMBER
Southern Illinois Editorial Association
International Conference of Weekly Newspaper Editors
MEMBER 1968 NEWSPAPER
NATIONAL NEWSPAPER ASSOCIATION 1968 SUSTAINING MEMBER

Seven cents per copy. By mail to Granite City Rural Routes, $5.50 per year; first, and second zones, $7.50 per year; third and fourth zones, $8.00 per year; fifth, sixth and seventh zones, $8.50 per year. Six months subscription one-half annual rate. Servicemen—$3.80 per year, $1.90 for 6 months. — Anywhere in the world.

Misunderstanding Of Renewal Plan Apparently Still Exists On Council

Continued comments at Granite City council meetings—and continued council inaction—indicate that misunderstanding of the renewal plan has not yet been cleared up. A scheduled conference with the City Plan Commission and merchants should help, and additional dialogue also may be needed, perhaps bringing St. Elizabeth Hospital into the picture.

Alderman Green's remark that he is not about to move people out of their homes to help the hospital reflects the misunderstanding. As the renewal proposal itself says, "The hospital has begun purchasing parcels of land adjacent to the hospital and, by designating this project area, the city will benefit considerably from the expenditures made by the hospital."

The hospital is involved primarily because it has just conducted a successful modernization-expansion fund drive and has broken ground for a new wing. The contributions — most of them by local aldermen's constituents—can be credited as the city's portion of the renewal costs, most of which would be borne by Uncle Sam. This is mainly why a $1 million-plus improvement can be carried out without city tax money.

It is true that some of the cleared land would be made available to be purchased for institutional facilities and parking, but it is equally true that a majority of the renewal area would be devoted to non-institutional use — 118,000 square feet for commercial redevelopment and 72,000 square feet for public parking.

As pointed out in the application, renewal "would develop new employment opportunities and upgrade employment opportunities within the city." It would give a tremendous "shot in the arm" to the downtown business district by adding more variety to the stores and products and greater shopper convenience. It would ease traffic congestion.

Only by assembling small, unusable tracts into larger sites can such progress be achieved. This is why the federal renewal process has been utilized in the planning, and why constructive, responsible city action is imperative.

Labor Temple In Need of a Tenant

Granite City school district acquisition of office and warehouse facilities at 20th and Adams streets will result in termination of its lease payments to the Labor Temple Association by Feb. 1.

The scheduled reduction in Labor Temple income could make its future operation and maintenance difficult. The ideal solution would be a new tenant for the main floor of the building, and proposals for occupancy would be welcomed by the association.

The Labor Temple has been closely linked to this community and its unions throughout local history, and the structure still has many years of usefulness to offer. Through its halls have passed many top labor and public officials as well as many thousands of workers deliberating matters of great importance. We hope that the present cloudy financial outlook can be brightened.

United Fund Gifts Need to Be At Least 5% Higher Than a Year Ago

With the current United Fund goal 5.4% higher than the amount raised a year ago, each contributor will need to increase his giving by that percentage or more in order to assure success for the campaign.

The entire $387,104 is needed. It will be used to finance during 1969 the operation of 19 agencies whose programs are vital to all who live, work, visit or do business in this community.

The organizations holding membership in the United Fund are not paper agencies with statistical exaggerations of their role in the daily life of Quad-Cityans. They are active groups whose tremendous effect on the public can never be fully described.

The difficulty in adequately appreciating United Fund services can be seen by considering the value of a single agency to one local individual. When this is multiplied by the 19 UF organizations and by the nearly 100,000 people served in one way or another, the impact becomes astronomical.

The Boy Scout Fair held in Granite City last weekend illustrates just one phase of the activity of just one UF agency. Those presenting and attending the fair represented a complete cross-section of the Quad-Cities as well as Bond county and southern Madison county. They are not "downtrodden," although compassionate and intelligent help for those in need is an integral part of the United Fund; most of those who benefit from UF programs are ordinary people—in fact, the same people who provide financial support to the UF.

A "people helping people" approach sets the pattern—Quad-Cityans helping each other and themselves and doing the things jointly that would be impossible to do alone.

With the once-a-year UF drive in progress this month, now is the time when financial help is essential. The benefits to all will be immense.

'Touching Concern' For the Public

Public officials carry out drainage projects for the health, convenience and safety of the public, not for the joy of personally awarding the contract or personally hiring the drainage workers. This is what all officials say, and probably most of them mean it.

This being the case, we are somewhat confused over the East Side Levee & Sanitary District board majority's hesitation to endorse the state of Illinois as the sponsor, along with the U.S., of Madison-St. Clair counties hillside drainage, an improvement that levee officials have been saying for years is badly needed for the health, convenience and safety of the public.

As noted by Trustee William M. Ebersoldt, the important point is for the project to be accomplished, regardless of who is the sponsor, and that a levee board pledge of cooperation could "move the project along a little faster." The district has sought to be the sponsor in the past.

As we said, we are somewhat confused by the East St. Louis trustees' reluctance, but not totally. President Lawrence Tolar may have hit the nail on the head when he commented that he did not yet know whether the drainage system, once developed, would be turned over to the levee district for maintenance "or just what part we would play in it." The implication seems to be that unless the levee district—despite its long record of spending and hiring inefficiency—gets a "piece of the action," there is no need to hurry in installing the drainage facilities.

Such concern for the health, convenience and safety of the public is so touching that it brings a lump to one's throat and a tear to one's eyes.

Faculty, Pupil Trends to Ease Shortage of Teachers By 1975

(Bureau of Labor Statistics)

The nationwide shortage of teachers is expected to ease by 1975, permitting expansion and improvement in educational services.

By 1975, the young people born during the postwar "baby boom" will have completed their own education and are expected to enter the teaching profession in record numbers, if the proportion of graduates going into teaching continues along past trends.

At the same time, there will be fewer pupils on hand in elementary schools and only a moderate increase in pupils in secondary schools, due to declining birthrates.

As a result, there will be more teachers than conventional teaching job openings. However, shortages will probably persist in some geographic areas, in urban ghettos, in depressed and rural districts, and in certain subject fields.

A slight decline is expected in elementary school enrollment from 32.6 million in 1967 to 31.3 million in 1975.

A slower growth is expected in secondary school enrollment. By 1975, the secondary school population is expected to amount to 21.9 million, 22% more than the 17.9 million in 1967, a much smaller rise than the 45% by which secondary school enrollment grew since 1959.

Teacher employment requirements in elementary schools, projected on the basis of past trends toward smaller class sizes, will increase only 3% between 1967 and 1975. At the secondary level, a 22% increase in teacher requirements is projected, based on a continuation of the 1967 class size through the 1967-75 period.

The average pupil-teacher ratio in elementary schools was 27.4 to 1 in 1967 and is expected to fall to 25.5 to 1 by 1975. In secondary schools, the pupil-teacher ratio is expected to remain at about 20 to 1 between 1967 and 1975.

At the same time, the number of college graduates is expected to continue climbing rapidly.

If the proportion of bachelor's degree recipients meeting teacher certification requirements continues at the levels of recent years (slightly more than one-third), the available supply of teachers from new graduates alone should be sufficient to meet projected demands.

An additional supply can be counted on as a result of the re-entry of former teachers into the profession, which has accounted for about 40% of all entrants in recent years.

As manpower constraints are lifted, more communities may introduce or expand kindergartens, nursery schools, and curriculums for the physically and mentally handicapped or the gifted.

Programs aimed at helping the underprivileged, the unemployed and Army rejectees may also increase the demand for teachers as a result of the knowledge that teachers will be available for staffing.

In addition, as an adequate supply of teachers becomes available, educational planners may feel they can improve the quality of education by hiring additional teachers to reduce class size. The resulting effect on manpower requirements of such action could be very significant.

More adequate supplies of teachers also will permit a more careful screening of job applicants.

The alleviation of the shortage of teachers in the 1970's should, therefore, result in the improvement of the quality of education in this nation's elementary and secondary schools.

The large number of college graduates expected could contribute to an alleviation of shortages in other occupations, such as counselors, librarians, social workers and workers in health occupations.

Copies of the September 1968 issue of "Occupational Outlook Quarterly," including an article, "Teaching Shortage to Ease" by Ludmilla K. Murphy, may be ordered at 35 cents per copy from the Superintendent of Documents, Government Printing Office, Washington, D.C., 20402. Subscription price is $1.25 a year.

50 YEARS AGO

OCTOBER 14, 1918

The number of cases of Spanish influenza here during the present epidemic has risen to 400, including many slight cases as well as instances of severe illness.

There have been six deaths locally, and four local boys have died of Spanish influenza at Army camps. Public gatherings continue to be forbidden.

* * * *

We can't all be there and have the glory of individual conflict with the hun, of smashing his lines again and again, chasing his legions across the Rhine, and carrying the war home to those who started it. But we can share in that glory by seeing that our fighting men lack for nothing in guns, food, munitions or ships. Buy Fourth Liberty Loan bonds.

25 YEARS AGO

OCTOBER 14, 1943

The city of Madison has accepted a $20,225 insurance settlement for traffic revenue lost between May 22 and July 12, during which time flooding of the highway prevented operation of the Chain of Rocks Bridge.

The FORUM

Name and address must accompany each letter but will not be revealed if anonymity is requested. Communications of less than 250 words will be given preference. All are subject to condensation and grammatical changes. Those libelous or not in good taste will be rejected or edited.

PREDICTS WORKING MEN WILL NOT BACK WALLACE

George Wallace appears to have the support of a considerable number of working people in this country at the present time.

However, I have utmost confidence in their judgement and maturity in casting their vote, and predict the overwhelming majority will vote on Nov. 5 for the man whose record deserves their support — Hubert Humphrey.

Wallace has run a campaign based on prejudice and hatred. He has played on the people's hidden fears, and made oversimplified solutions to complex problems sound convincing.

He has tried to cover up his miserable record in Alabama by subterfuge, half-truths and false promises.

The American worker isn't so easily fooled, however, and is looking at the Wallace record.

They are wondering how Wallace can be for the "working man" and yet surround himself with top advisors who are leaders of the John Birch Society, Ku Klux Klan and white supremacy groups.

The American worker is concerned about George Wallace's use of state police to break strikes in Alabama. He is wondering why Mr. Wallace permitted a right-to-scab law in Alabama.

Other facets of the George Wallace record in Alabama that working people are looking at are:

The high unemployment rate in Alabama.

The low unemployment and workman's compensation benefits in Alabama.

The high taxes imposed on low and middle income citizens of Alabama.

The low wages that prevail in Alabama.

The high rate of crime in Alabama, especially the murder rate in Birmingham (12.2 per 100,000 people in Birmingham compared to 7.7 per 100,000 in Washington, D.C.).

The low expenditures to provide decent schools and highways in Alabama.

And the high rate of illiteracy in Alabama.

Fast talk and cornpone jokes have not straightened out the miserable conditions existing in Alabama — The record speaks for itself.

BUDDY DAVIS
520 East Ferguson,
Wood River

DEBATE BEING AVOIDED

To the Editor:

Mr. Nixon doesn't have the guts to debate Vice-President Humphrey.

Can we expect him to have the guts to debate the Russians?

JOSEPH BIENIECKI
2308 St. Bernard Avenue

PROUD OF PASTORS WHO FAVOR OPEN HOUSING

To the Editor:

I want to state my support for the clergymen of the Quad-Cities in their stand in favor of open housing which was published in the Oct. 7 Press-Record.

These men have taken a noble stand on the side of "law and justice" at a time when the emotional call for "law and order" is much more popular.

I think we should all be proud of these men.

BRITTON K. KNIGHT
1383 Norwood Drive

NOV. 5 ISSUE—FREEDOM OR GOVERNMENT CONTROL

To the Editor:

On Nov. 5 we will be called on to select officials to steer the course of our government —federal, state and county.

Before voters go to the polls, I hope they remember the ten commandments and the mandate of government to protect life, liberty and property. Rioting, burning and looting can only lead to the destruction of our great nation.

We boast of the only free enterprise system in the world. But no nation is free when controlled by a group of hoodlums and political bureaucrats dictating governmental policy.

If they are permitted to continue, then we will no longer be free. Democracy is not perpetual; it must be continuously earned or it will be encroached upon by the wiles of tyranny.

Socialism and Communism mean government ownership and control, eliminating private capital and investment.

Such a system stultifies the people, creating degeneracy and stupidity. No free nation can hope to survive the onslaught of this type of government dictatorship. It has failed in Europe and has nearly caused failure here.

Our government is financially unstable. More and more programs which waste government funds are being introduced by snap judgment and as experiments.

Operating under the guise of democracy, we are miserably failing our founding fathers in following the national constitution.

The chance of correcting this will be in the hands of voters Nov. 5. They should vote after first weighing their decision. They should make sure they are not fooled into giving up their freedom.

The philosophies of the aspiring candidates should be studied. It should be remembered that talk is the cheapest product on the market.

Government must be stable and serve the people in the mainstream of America. We cannot support the world when parts of it have nothing to offer in return but war and destruction of human life.

War, to bureaucrats, is prosperity. But to the people, war is just what General Sherman said it is—simply hellish.

JOHN B. MOSS
3219 Maryville road

OBJECTS TO HOUSING STATEMENT BY PASTORS

Aren't the ministers of Granite City great ones to be sounding off on the new housing law (in an advertisement Oct. 7)?

For the greater part, they don't even own the property that they live in.

Neither do they pay the high taxes that would be required to support families who would move into our area, pay the first month's rent and collect their livelihood off of the city from there on out.

The widows of their churches, who helped pay for the parsonages by sacrificing and who are now renting a portion of their own homes in order to make ends meet, will be subject to fright, neglect and destruction of their property.

Most of the ministers live in urban areas and would not be as greatly affected as the "inner city" people who make up a large portion of their congregations.

The ministers know that if the situation gets too sticky for them, they can always go to their bishop and be moved. Not so with their members.

When they were ordained, if they remember correctly, it was to preach the "word of God" to their church — not to meddle in politics or stick their noses into something that is none of their business and doesn't directly involve them or their families.

I am an active church member, not a bigot, and if I belonged to one of their churches I'd be asking for a letter of transfer. I speak for many who have voiced both their disappointment and disgust regarding the statement by the ministers.

LOCAL WOMAN

DEMOCRATS MAKE SENSE

To the Editor:

I was reading The Forum column when I saw the letter from the Madison resident Oct. 3.

The writer said the Democratic trailer was copying off the Republican trailer. How silly can he be? He sounds like a school child.

Just because the Republican trailer was in Nameoki Village first is no reason. The Democratic trailer is there because that is the best location.

Because of the Democratic trailer I am going to vote straight Democratic this year. I went in there for some literature, and the people were as nice as can be. What they said made sense.

R. V. KELIH
21 Devon Hill lane

Grassroots Government

This week's meetings of Quad-City taxing agencies:

GC School Board	7:30 p.m. Mon., Oct. 14	2014 State st.
County Board	9:30 a.m. Wed., Oct. 16	Courthouse
Madison Council	8:00 p.m. Wed., Oct. 16	City Hall
Madison School Bd.	7:30 p.m. Thurs., Oct. 17	1707 Fourth st
Venice Council	8:00 p.m. Thurs., Oct. 17	City Hall

September Freight Down at Canal Locks

Freight tonnage shipping through the Chain of Rocks locks and canal during September totaled 3,455,050 tons, a drop of 767,535 tons below August shipments of 4,222,585 and a decline of 276,965 tons below that of September a year ago, according to a report by the U. S. Army Corps of Engineers which operates the locks

Freight moving through the locks last year included 2,197,500 tons in shipments moving up river and 1,257,150 in downriver shipments, the report said. Of the total, only 400 tons was in government freight.

A total of 4935 vessels moved through the canal during September, including 3784 barges and 817 tow boats. Lockages also were made for 260 private recreation boats, 24 small craft and ten passenger boats. Government craft using the locks included two boat, ten barges, nine small craft and 20 partol boats.

Freight Increase Declines

Freight shipments during the month included: petroleum products, 504, 950 tons going upriver and 161,250 tons going downriver; grain 43,900 tons up and 919,300 tons down; coal, 959,400 up and none down; cement, sand and gravel, 11,000 up and 32,000 tons down; sulphur, 29,000 up and none down; miscellaneous commodities, 392,600 up and 42,700 down; iron and steel products, 18,000 up and 64,100 down; chemicals, 238,650 up and 37,800 down.

September freight movements increased to 32,337,924 tons the total moving through the canal and locks during the first nine months of the year, compared to 31,984,560 tons in the same period a year ago.

The report shows that a total of 44,303 vessels have passed through the locks so far this year, only a few more than the 44,259 moving through the canal during the same period in 1967.

Fewer Lockages Made

A total of 990 lockages were made in September, compared to 1139 in August and 1036 in September 1967.

Figures for the nine-month period this year show a considerably reduced percentage of increase in this year's traffic over that of last year.

The freight tonnage increase for the nine months of this year is up only 353,364 tons over total freight movement of 1967. At this time a year ago, total nine-month shipments of 1967 were an increase of 2,219,813 tons over those of the same period of 1966.

Carl E. Downs Leaves For Military Service

Carl E. Downs, 19, husband of the former Miss Phyllis Gibbs and son of Mr. and Mrs. Carl Downs, 64 Garesche Homes, Madison, departed last week for Fort Leonard Wood, Mo., to begin military service. He enlisted in the U. S. Army last month and has been accepted for training as an Army Intelligence Specialist.

A 1967 graduate of Madison high school, Downs previously was employed at Granite City Steel Co. He and his wife are the parents of an infant daughter, Carla Jean, 2½-months.

Home on Leave

Lance Corporal Marty D. Barton, son of Mr. and Mrs. Ezekiel Barton, 4222 Highway 162, and husband of the former Sharon Blatz, is home on a 30-day leave before leaving for 13 months overseas duty. He has been attending special school in the artillery division at Fort Sill.

Assigned as Army Clerk

Pfc Vernon E. Wilkinson, 20, son of Mr. and Mrs. Henry Wilkinson, 2155 Waterman avenue, has been assigned as a clerk with the Ninth Infantry Division in Vietnam. His wife, Karen, lives in Mitchell.

State Traffic Death Down for September

September traffic deaths totaled 230 according to reports by the Division of Highways and the Illinois State Police. This is a decrease of three per cent from the 238 reported in the same month during 1967.

Late reports increased the July total to 231 and increased the August total to 234. The death toll of 1803 for the first nine months represents an increase of less than one per cent over the same period during 1967.

One License Revoked, Two Others Suspended

The driver's license of one area motorist was revoked and two others were suspended last week by Secretary of State Paul Powell.

Revoked was the license of Jerry E. Winchester, 2316 Paul avenue, for driving while intoxicated.

Suspended were licenses of James T. Freeman, 918 Webster street, West Madison, for three violations, and Mike T. McDonald, 203 Ashbrook street, Venice, for attempting to flee or elude a police officer.

Nameoki Village Site

Free Dance; Bus Service Planned Halloween Night

A new innovation in Halloween Night dances will be tried this year by the Granite City Jaycees, who plan to sponsor a free dance at the Nameoki Village shopping center parking area, plus providing free bus transportation to and from the dance for teenage participants.

In announcing the Oct. 31 dance today, John Fornaszewski, Jaycee project chairman said it will be held from 8 to 11 p.m. in a specially-designated section of the parking lot. "Music will be furnished by the popular teenage group—'The Burlington Route,'" he added.

In previous years, Jaycee members have sponsored Halloween Night dances at the YMCA, with the club financing expenses of the band. However, a charge has been made by the "Y" to the young people attending, a club spokesman said. This year, he pointed out, the teenagers will not pay to attend the dance, nor for bus transportation.

Teenagers desiring bus service to the dance site may board the bus at five widely-separated locations, with the vehicle returning them to the pick-up points immediately after the event, the project director announced.

Pick-up points and departure times will be:

Granite City post office, 24th and Madison avenue—7 p.m.; Washington grade school, West 20th street—7:15 p.m.; Kirkpatrick Homes office—7:30 p.m.; Norbs Drive-In, 21st street and Washington avenue—7:45 p.m.; and Dog 'N Suds Drive-In, 2220 Pontoon road—8 p.m.

NEW GMC
PICK-UPS $2140
8' BED, REAR STEP BUMPER
HUNDLEY PONTIAC

Guest Speakers For PTA Meeting

A regular meeting of the Washington school PTA will be held at 7:30 Monday evening at the school.

Two guest speakers will be present, Dr. B. T. Rose, local optometrist and vice-president of the Area PTA Council; and Dale Rea, assistant to the school superintendent, who will discuss the Bond Issue.

FUEL OIL?
CALL LINDY'S — 877-1809

for
TIME & TEMPERATURE
24 hours a day
CALL 345 • 4221

EAGLE STAMP
EAGLE STAMPS
DOUBLE EAGLE STAMPS ON TUESDAY
Extra CASH Savings
DANIEL CLEANERS
1830 STATE ST. 877-0407

Clerk Adds Extra Hours Nov. 2 for Absentee Voting

The office of County Clerk Eulalia Hotz at Edwardsville will be open from 9 a.m. until noon on Saturday, Nov. 2, last day on which absentee ballots may be cast in person by voters who will be out of the county on election day Nov. 5, it was announced today.

The three-hour Saturday voting period also will be the deadline for casting "short form" ballots on which new residents of the county may vote only for President and Vice-President. Miss Hotz' office received 259 applications for short form ballots which must be cast in person at the county clerk's office between Oct. 21, when the ballots are to be mailed to the applicants, and the noon deadline on Saturday, Nov. 2.

Unusually high interest in absentee balloting by both civilian voters and those in UuS. Service are seen in political circles as indications of a heavy general election vote.

The three-way campaign in the Presidential race and a number of hotly contested issues, as well as spirited contests for offices at state and local levels also are factors supporting predictions of a record Nov. 5 election vote.

Intensified campaigning by Republicans at all levels, spearheaded by the contest between Democratic Gubernatorial Candidate Samuel H. Shapiro and his Republican opponent Richard B. Ogilvie is expected to attract a greater number of GOP followers to the polls than have cast ballots for many years. A special referendum on a proposal to issue $1 billion in bonds for a long-range air and water pollution control program by the state also is certain to attract the voters.

Wallace a Factor

The mounting campaign of Independent Presidential Candidate George Wallace will have considerable impact upon the voting trend and is expected to attract a heavy "blue collar" vote in the industrial areas. Restoration of law and order and the war in Vietnam, top issues in the national campaign, are attracting a high degree of attention unmatched in campaigns of many years.

High interest has been stirred at the local level by the campaign between incumbent Democratic State's Atty. Leon Scroggins and R. W. Griffith, and the contest between incumbent Democratic Coroner Leonard Davis and his GOP opponent, Robert Thomas of Granite City.

Madison county's current record for a general election is 97,083 votes cast in 1964 in the Johnson-Goldwater run-off, in which Democrats polled a top heavy vote.

The largest vote prior to that was in 1954 when 62,711 ballots were cast.

The primary election last June 11 produced an extremely light vote of only 28% of the registered voters. These included 24,383 Democrats and 8191 Republicans.

16 Centers Listed

USO to Distribute Yule Gifts at Vietnam Clubs

Last year thousands of gifts were distributed to servicemen in USO clubs, military hospitals and by airlift to remote units in Vietnam.

Monetary contributions by generous Americans everywhere through United Fund appeals made possible Christmas Day programs in Vietnam USO Clubs which featured entertainment and free home-cooked dinners with all the trimmings.

Raymond Uram of Granite City, a member of the USO national advisory board, said that USO staff members in Vietnam are already busily making plans for Christmas 1968. "We hope that this year's observance will be bigger than ever to help ease the isolation and loneliness of servicemen everywhere in Vietnam, many of whom are away from home for the first time," Uram said.

The USO official noted that postal authorities will no longer accept packages addressed to "A Serviceman in Vietnam." Such packages should be addressed instead to the Director of a USO Club at a specific APO or FPO address when the sender does not have an individual serviceman in mind.

All parcels bearing an outside label identifying the contents are acceptable, Uram said, adding that the gift items will be distributed by the USO staff during the holidays. Donors pay the postage to the APO or FPO in San Francisco, Calif., from where the packages will be airlifted to Vietnam.

A list of items frequently requested by servicemen, compiled by the USO staff in Vietnam, is published elsewhere in today's issue.

Parcels destined for Vietnam USO clubs, sent via surface mail, should be forwarded as quickly as possible. Packages sent airmail can be mailed up to Dec. 1 for Christmas delivery, Uram advised.

Donors should address packages to The Director at any of the following USO Clubs:

USO ALOHA — CAM RANH BAY, 22nd Replacement Battalion, APO San Francisco, Calif. 96377.

USO AN KHE, APO San Francisco, Calif. 96294.

USO CAN THO, APO San Francisco, Calif. 96215.

USO CAM RANH BAY, APO San Francisco, Calif. 96312.

USO CHINA BEACH, Da Nang, FPO San Francisco, Calif. 96695.

USO CHU LAI, American Division, APO San Francisco, Calif. 96374.

USO DI AN, APO San Francisco, Calif. 96345.

USO FREEDOM HILL, First Marine Division, Da Nang, FPO San Francisco, Calif. 96602.

USO GOLDEN GATE, First Marine Aircraft Wing, FPO San Francisco, Calif. 96602

USO LIBERTY CENTER, Da Nang, 366th Combat Support Group, Personnel Services, APO San Francisco, Calif. 96337.

USO NHA TRANG, APO San Francisco, Calif. 96240.

USO QUI NHON, c/o First Army Postal Unit, APO San Francisco, Calif. 96238.

USO SAIGON, APO San Francisco, Calif. 96238.

USO TAN SON NHUT, APO San Francisco, Calif. 96307.

USO VUNG TAU, APO San Francisco, Calif. 96291.

USO I CORPS COORDINATOR, Box 10, FPO San Francisco, Calif. 96695.

Completes Navy Basic

Seaman Apprentice Steve R. Bulla jr., 18, son of Mr. and Mrs. Steve R. Bulla, 3153 Davis avenue, has been graduated from nine weeks of Navy basic training at the Great Lakes Naval Training Center.

PICTURE FRAMES: CUSTOM MADE. G. C. GLASS CO., 18th & EDISON

Weekly
BELTONE
Hearing Service Center
Wednesdays, 2-4:30 p.m.
at
Skotty's Jewelry & Card Shop
1304 Niedringhaus, Granite City
★ BATTERIES always available at Skotty's
★ SERVICE AND REPAIRS for all makes and types of hearing aids
★ FREE HEARING TEST— No Obligation
Call 876-6414 Anytime 9 A.M.-5 P.M., Monday thru Saturday for Appointment
Beltone Hearing Service
914 Olive Street
St. Louis, Mo.—MA 1-3100

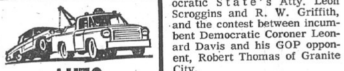

AUTO INSURANCE
CALL
MILLER-WOLF REALTY CO.
3226 NAMEOKI ROAD
GRANITE CITY, ILLINOIS
CALL 877-2345

REMODELING?
NEED A NEW ROOM?
NEW ROOF?
ALUMINUM SIDING OR NEW STORM WINDOWS
CALL "VAS" TODAY
•
FREE ESTIMATES
•

Your Friendly Salesman
"VAS" GRAVILLE

FINANCING UP TO 5 YEARS
DON'T DELAY—DO IT TODAY
CALL "VAS"
GAUEN LUMBER CO.
129 S. Morrison, Collinsville, Ill.
344-3123 — Evenings, 452-3170
FOR ALL YOUR BUILDING NEEDS — CALL US

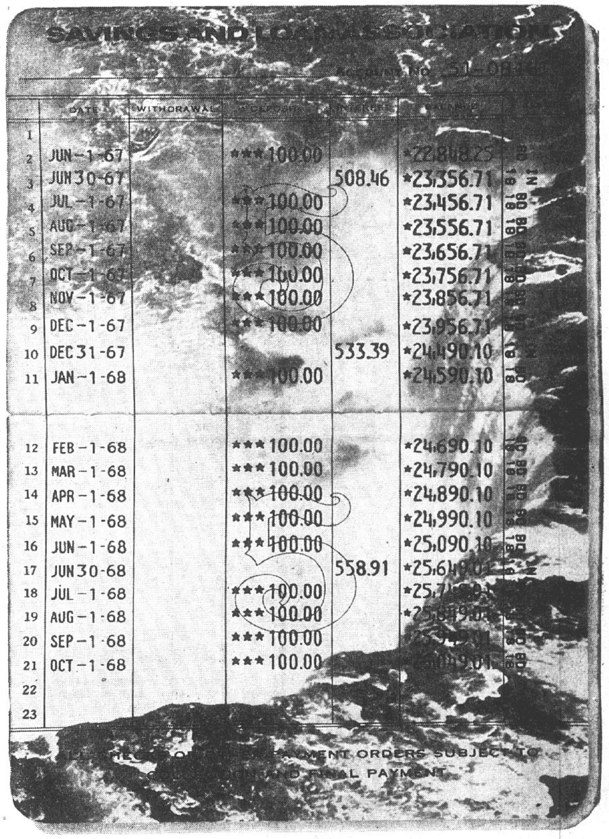

Want a hundred dollars a month— steady as Niagara? You can have it sooner than you think, if you save regularly.

See us for details.

Start your "second income" savings account today.

STATE LOAN AND SAVINGS ASSN.
20th and Edison Ave.
Granite City
876-7450

MADISON COUNTY FEDERAL SAVINGS & LOAN ASSN.
Bellemore Village Shopping Center, Granite City
876-3800

FIRST GRANITE CITY SAVINGS & LOAN
1825 Delmar Ave.
Granite City
876-0262

Toll on Eads Bridge To Go to 25 Cents

A 10-cent increase in motor vehicle toll rates for passage over Eads Bridge has been announced by Terminal Railroad Association of St. Louis, bridge owner. The additional 10-cent toll, to be effected Tuesday, Oct. 15, will be added to the existing rate in each motor vehicle category. Motorists in passenger cars thus will pay 25 cents.

Increased costs of labor and maintenance together with declining traffic were cited as reasons for the new rate.

FUEL OIL?
CALL LINDY'S — 877-1809

DO YOU WANT SOMETHING NEW?
From
JOSEPH'S HAIR FASHIONS
We now have extra sylists at our Grand Avenue Salon for those last-minute hair appointments.
YES, WE ARE OPEN MONDAYS AND FIVE EVENINGS
876-9939
P.S.—Joe won another trophy at the Mid-America Show!

INSURANCE
CALL
E. J. Miller & Co., Inc.
1332 19th St. Washington Theatre Bldg.
876-8813 Granite City, Ill. 452-2134

Historical Society To Meet on Sunday

The annual fall meeting of the Madison County Historical Society will be held at 2 p.m. next Sunday at the Lewis & Clark restaurant, East Alton, and the theme will be the Lewis and Clark Park and Trail. A movie on the trail in Montana will be shown.

Officers are to be nominated. Mrs. V. H. Mindrup of Edwardsville, is president. Local board members are Mrs. John E. Lee of Venice and Mrs. A. Austin Lewis of Madison.

Hits Rear of Car

A van truck driven by George C. Arnold, 716 Twenty-sixth street, was damaged in the right front at 2:45 p.m. Thursday when it collided with the rear of an auto driven by John T. Vollner, St. Louis, at Market and Bissell street in Madison. Arnold told officers he was headed west on Market street when the mishap occurred. Police reported Vollner's car was undamaged.

Auto Hits Door

An auto being driven south in the 2300 block of Madison avenue by Katherine Short of the Granite City Army Depot struck the door of a parked car as the door was being opened by Edna Daigger, 1527 Twenty-Second street, Saturday afternoon. No injuries were reported.

137 Attend Pre-Teen Dance at Kirkpatrick

The Kirkpatrick Homes Pre-Teen Club held a weekly dance Friday evening in the recereation hall with 137 young people attending.

Music was furnished by "The Other Half," a band composed of Gary Rhoads, Kevin Miller, Edward Mehelic and David Alton.

The chaperones were Mrs. Edith Evans, leader, Mr. and Mrs. Tom Gaines, Mrs. Bonita Gibbs and Mrs. Darlene Harper. Guests were Mrs. Betty Elmore, Mr. and Mrs. Charles Mathis and Chris Leonard.

Plans have been made for a Halloween party Oct. 26. For the next dance Friday evening starting at a new time of 6:30, instead of 7 o'clock.

Mrs. Doris Ambuehl, 49, Dies; Ill Three Months

Mrs. Doris Mae Ambuehl, 49, of 1521 Clark avenue, died at 11:30 a.m. Thursday at Queenie Towers, Barnes Hospital, St. Louis, where she was a patient one week.

A native of Granite City and a life-long resident here, Mrs. Ambuehl had been ill with cancer for the past three months.

Survivors include her husband, Adelbert Ambuehl sr.; two sons, Richard and Adelbert Ambuehl jr., both of Granite City; her mother, Mrs. Eric (Nell) Radford of St. James, Mo.; and four grandchildren.

Funeral services were held Saturday. Details are given in today's obituary column.

2 Driving Arrests

Two St. Louisans were arrested about 3:30 a.m. Sunday at West Second and Washington streets by Madison police who charged Leonard Lee Steed, 18, with permitting an unauthorized person to drive, and Tyrone Frazier, 17, with operating a motor vehicle without a driver's license.

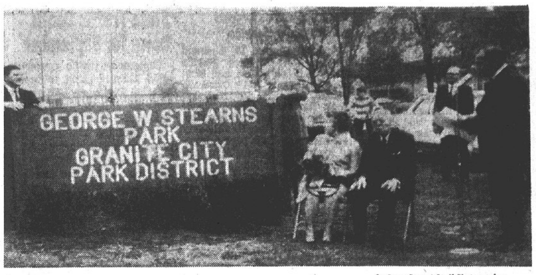

By Press-Record Staff Photographer

GEORGE W. STEARNS nameboard being added to the sign at Franklin and Amos avenues by Granite City Park Commissioners Barry Loman and Milton Worthen, as Park Board President William Kozyak (at microphone) conducts yesterday's park-playground dedication ceremony to honor the retired civic leader. Seated are Stearns and his wife, Carolyn.

Tri-City Park

MRS. LEOLA TUCKER
1234 Edwardsville Road
876-7227

ASSIGNED TO MEMPHIS

Pvt. Clarence Wallace, son of Mr. and Mrs. Malcolm Wallace, 1229 Edwardsville road, has arrived here from Camp Pendleton, Calif., for a furlough. He will report to Memphis, Tenn., where he will attend an aviation school for machine structural engineering. He will leave Oct. 28.

* * * *

ANNOUNCE BIRTH OF SON

Mr. and Mrs. Jerry Freeman, 2615 Pine street, are announcing the birth of a son Oct. 7 at St. Elizabeth Hospital. He weighed six pounds, eight ounces, and has been named Jeffrey Scott.

* * * *

VALENCIA-LOWE WEDDING

Miss Beverly Lowe, daughter of Mr. and Mrs. Glen Lowe, 1232 Edwardsville road, and Don Valencia of Madison avenue, were united in marriage Saturday afternoon at the city hall in Granite City. Their attendants were Mr. and Mrs. Rufus Valencia, brother and sister-in-law of the groom.

A wedding dinner was furnished by the bride's parents at the Rose Bowl. Present were the wedding party and Mrs. Vada Krajnovich, Miss Masha Eddleman and Mr. and Mrs. Glen Lowe.

The bride wore a street length shift dress of white bonded wool trimmed down the back with gold buttons. She chose black and white accessories and a yellow carnation corsage. Her mother wore a blue knit shift dress and a white carnation corsage.

The couple will reside at 1027 Madison avenue.

* * * *

Miss Ronna Crook formerly of Edwardsville road performed with the Staunton Bull Dogs band Saturday afternoon at the Washington University football game.

* * * *

UNDERGOES SURGERY

Mrs. Mae Davis of Alton, formerly of Milan avenue, Madison, underwent surgery Monday at Belleville Memorial Hospital. She is in Room 164 and is recuperating.

Driver in Crash Charged

A charge of careless driving was placed against Richard Hill, 25, of 2459a State street at 6 a.m. Sunday after his northbound auto caused damage to two parked cars in the 2200 block. Both parked cars belonged to Michael Regan, 2214 Madison avenue.

Nine Divorce Decrees Granted Area Couples

Nine area couples obtained divorce decrees last week in Madison county circuit court at Edwardsville. Divorced were:

Luther Maxvill of Mitchell from Linda Maxvill of Granite City. They were married Sept. 13, 1962, in Granite City, and separated last Jan. 12. Adultery was charged. Custody of two children was granted to the father.

Willene Leona Thierry from Robert Preston Thierry, both of Granite City. They were married June 15, 1964, at Edwardsville, and separated last Sept. 6. Cruelty was charged. Her maiden name of Willene Lupa was restored.

Virginia Sue Hoffman of St. Louis from William Stark Hoffman of Granite City. They were married Dec. 10, 1966. Mental cruelty was charged.

Janet Smith of Granite City from Richard Smith of Leavenworth, Kans. They were married May 8, 1966, at Murphysboro, and separated April 3, 1967. The husband was convicted of armed robbery in U. S. district court in New Jersey on Dec. 15, 1967.

Charles A. Dawson of Granite City from Holice M. Dawson of Darlington, Md. They were married Sept. 10, 1952, in Cecil county, Md., and separated May 25, 1962. Desertion was charged. Custody of two children was given to the mother and the father agreed to pay $15 per week child support.

Janice Powderly from Richard Powderly, both of Granite City. They were married April 25, 1953, in Granite City, and separated last March 5. The mother received custody of six children. The father was convicted of a felony on May 3 in Madison county circuit court.

Linda Mae Scaggs of Madison from William Lee Scaggs of Venice. They were married Sept. 19, 1964. Mental cruelty was charged. Custody of one child was given to the mother and the father was ordered to pay child support of $10 per week while he is unemployed and $15 per week when he returns to work.

Patsy Marie Sorenson from Robert W. Sorenson, both of Granite City They were married March 2, 1958, and separated last May 10. Cruelty was charged. The mother obtained custody of one child, and the father was ordered to pay $17.50 per week child support.

Delbert Eugene Morton of Granite City from Karen Louise Morton of Ford City, Pa. They were married Dec. 16, 1961, in Hopkins, Mo., and separated last Sept. 11. Cruelty was charged. The father was given custody of three children.

Firemen Summoned to Two Minor GC Fires

A fire was discovered under the hood of an old abandoned auto parked at Nevada avenue and Cayuga street at 8:35 p.m. Thursday. Firemen disconnected the battery. The car had no license plate and the owner was unidentified.

Firemen also were called to 23rd and State streets at 3:30 p.m. Thursday as a telephone pole was on fire. No damage was reported.

$400 Fire Loss in Garage —Children with Matches

Children playing with matches were blamed for $400 damage to the frame garage of Daniel Snyder, 1347 Edwardsville road. Firemen were called Saturday morning to Bellemore Village shopping center lot to extinguish a blaze to the engine of the 1960 auto of Ray Russell, 2227 Missouri avenue. A carburetor backfire was blamed for the $75 damage.

Weapons Charges

Donald Ray Zeigler, 26, of 2208 Alexander street, was taken into custody about 10 p.m. Friday and was charged with unlawful use of a weapon and failure to have a firearms owner identification card. He was arrested at Jerry's tavern, 1346 Madison avenue, where a .32 caliber automatic containing three shells had been taken away from him by the tavern owner, Myrtle Ogle, police said.

Four Hubcaps Stolen

Four chrome spinner hubcaps were stolen from the 1962 auto of Joseph Ward, 2671 East 2t7h street, while it was parked on the lot at Jacobsmeyer's tavern, 2401 Edwards street, after 10 p.m. Friday, he reported at 1:10 a.m. Saturday.

REAL ESTATE ?
BUYING OR SELLING
CALL JUDD

United Fund Has Fringe Benefits, McCormick Says

"Fringe benefits" of the 1969 United Fund campaign were cited today by Robert T. McCormick, Tri-Cities Area UF community services labor representative, in urging working men and women and others to give to the fund drive.

"A contract worth its salt contains fringe benefits," McCormick said.

"The United Fund is no exception. Labor believes in and works for the 19 community agencies which offer these fringes:

"1. Good neighborliness—by giving to the United Fund, union members exemplify the principle of brotherhood.

"2. Personal satisfaction—The feeling of doing good for others produces a deep sense of well-being.

"3. Fulfillment of needs—Children and adults may require a helping hand to adjust to the demands of society. Specialized agencies of the United Fund provides wise counseling and aid.

"4. Youth development—by providing competent leadership and programming, youth agencies prepare our young people for the difficult chores of citizenship.

"5. Reinforcement of values—One of the most important fringe benefits is character development and the fostering of moral and spiritual values which strengthen our society.

"6. Assistance is there when you need it—The important thing about giving to the United Fund is that you never know when you need an agency's help. It isn't always the 'other fellow' who's in trouble; it could be you or your family.

"Here, then, is a fringe benefit that becomes only too real when circumstances send you to a United Fund agency with a problem.

"This is when your contributions pay off in the form of wise counsel and assistance. The United Fund is there when you need it."

Fighting Charge Filed

William C. Gavilsky, 19, of 2449 Pine street, was charged with fighting at 3:45 p.m. Friday at Jill avenue and Nameoki road. He was released on $25 cash bail.

Mrs. Bogosian, 73, Dies in St. Louis

Mrs. Salveeg Bogosian, 73, of 5737 Bartmer street, St. Louis, a former resident, died at 6 p.m. Thursday at Missouri-Pacific Hospital. She had been hospitalized about one week.

A native of Armenia, Mrs. Bogosian had resided in Granite City from 1920 until 1946 when she moved to St. Louis. She was a member of St. Gregory the Illuminator Armenian Apostolic Church of Granite City, the Armenian Red Cross and Society of Kegi. Her husband, Garabed Bogosian, died in 1953.

Surviving are one son, Sarki Bogosian of St. Louis; three daughters, Mrs. Albert (Helen) Sarafian of Philadelphia, Pa., Mrs. Willard (Mary) Carson of East St. Louis and Mrs. Rose Gills of St. Louis, and 13 grandchildren.

Funeral services were held at the church on Saturday. Details are given elsewhere in this issue.

2 Missouri Motorists To Face Nine Charges

Two Missouri motorists face nine charges as they were arrested at 6 p.m. Thursday at 24th street and Madison avenue.

Donald W. Rogers of Fisk was charged with removing an auto license plate from a wrecked car and placing it on his own, unlawful use of license, lending his license to another, permitting an unauthorized person to drive, permitting operation of a vehicle without a valid state license and improper use of plates.

Clayton W. Hastings, Poplar Bluff, was charged with displaying a fictitious driver's license, driving while his license is suspended and using the license of another.

NOW OPEN!
FARM FRESH DAIRY STORE
2230 PONTOON ROAD
Otis & Lorna Henson, Owners
HOURS: 10 A.M. to 10 P.M.

1st QUALITY HEARING AIDS
OVER 6 YEARS IN WOOD RIVER
SOLD & SERVICED BY A LOCAL DISTRIBUTOR
FREE Hearing Test And Tryout At Your Home or Our Office
● THE HEARING CORRECTION YOU NEED
● THE PRICE YOU CAN AFFORD
● THE STYLE & TYPE YOU PREFER
BUY LOCALLY IN MADISON COUNTY
Repairs, All Makes, Batteries, Ear Molds
Hours Daily 9 to 6 p.m. PHONE: 254-1433
ONLY 15 MINUTES AWAY
MADISON COUNTY HEARING AID CO.
62 E. FERGUSON, WOOD RIVER — M. K. NACK, AUDIO-OTICIAN

Cost of living ...up and...up!
Electric rates ...down and down!
In the past 5 years, while costs of almost everything else have been soaring, Illinois Power Company electric rates have been reduced again and again.
Of course your total electric bill has gone up because you're using far more electricity. But you're paying less for it *per kilowatt hour.*
Good to know, isn't it, that there's at least one item in your budget that's not inflated in price? Yes, electricity is the biggest bargain in your budget.
IP IT'S OUR BUSINESS TO SERVE YOU BETTER
ILLINOIS POWER COMPANY

SALE
ALCOA ALUMINUM SIDING
VERY LIMITED SUPPLY
Act Now, Color Close-Out
This Is Alcoa's Baked Enamel Aluminum Siding
House 36'x24' 8' Walls
20 Year Guarantee
Small Monthly Payments
Start in 90 Days
No Money Down
$576.00 INSTALLED
Hi HOME IMPROVERS INCORPORATED
VINCE P. SCHIFFERDECKER, Pres.
5210 STATE ST. - Phone 271-4308 or 1-397-2400 - East St. Louis
FREE ESTIMATES
EVENINGS CALL 877-8739

TOP DRAWER ATTENTION
YOU GET IT THE MOMENT YOU STEP THROUGH OUR FRONT DOOR
EARN 5¼% ON SAVINGS CERTIFICATES
MADISON COUNTY Federal Savings and Loan Association
BELLEMORE VILLAGE 876-3800

Madison

MRS. LENNA WILLIAMS
1638 Sixth Street
877-0317

HALLOWEEN THEME FOR MINERVA READING CLUB

The October meeting of the Minerva Reading club was held Thursday evening in the home of Mrs. Lenna Williams, 1638 Sixth street. Mrs. Marge Purcell and Mrs. Gladys Gitchoff were co-hostesses.

The meeting opened with the Lord's prayer in unison. Roll was taken by Mrs. Williams, being responded to with Halloween pranks by Mesdames Ruth Bevill, Helen Daley, Georgia Harlow, Helen Holder, Clova Howard, Ruth Kinder, Mary Molitor, Mary Rekas, Loretta Reiske, Mary Stanfill, Clova Taylor, Georgina Waggoner and Shirley Watkins and Miss Mary McBrian.

Mrs. Waggoner, president, presided. Many issues were voted upon and various club meetings were announced.

The group was reminded of a hobby auction to be held at the home of Mrs. Reiske, with each member inviting guests to attend and take part in the auctioning and buying of handmade articles.

Mrs. Ruth Kinder read a topic on the "Origin of Halloween" and the group discussed the topic.

The hostesses served dessert and coffee, using Halloween place mats, napkins and candies.

* * * *

STUDY BLOCK PROGRAM FOR HARRIS SCHOOL

A monthly meeting of the Madison Harris School Mothers club took place Wednesday evening at Harris school with the president, Mrs. Margaret Blackshere, presiding. The business session was opened with the Lord's prayer in unison, and many projects were discussed.

Mrs. Evelyn Holt was asked to contact Madison police in regard to a block safety program under which homes will display "helping hand" signs to indicate where boys and girls from Madison schools may stop in the event of molestation or other serious difficulty. Various blocks near the school will be asked to assist with the project.

Judges for a Halloween party were selected to judge parade contestants at the schools. Prizes will be awarded to three boys and three girls. Soda and candy will be served after the parade.

The president was authorized to purchase a paper cutter for club use. Hostesses to assist and serve during American Education Week were appointed. A movie, "Breath of Life," was shown.

The hostesses, Mrs. Lonnie Layton, Mrs. Irene Filter and Mrs. Myrtle Gowdy, served those mentioned and Mesdames Joyce Taylor, Mae Hendrickson, Rose Lawrence, Edith Miller, Jeddie Thornton, Lenora Brown, Christine DeLoach, Thelma Munsell, Helen Micken, Ann Bernhardt.

Mesdames Dorothy Brookshiere, Grace Hormann, Mary Anna Kaminski, Helen Christ, Gisela Gott, Virginia Landwehrmier, Marilyn Engle, Jackie Hefflin, Betty Meyer, Pat Fernandez, Patricia Petrosky, Ruth Fanning, Dorothy Loerch, Shirley Clark, LaVerne Harris, Janet Shultz and Mary Camren.

* * * *

QUILTING LUNCHEON

Ladies of the Quilting Society of the Madison United Methodist Church met Thursday at the church for a day of quilting. Those quilting and enjoying lunch and a devotional period were Mrs. Ann Ritter, Mrs. Cornelia Hommert, Mrs. Nova Sanders, Mrs. Jewel Jones and Mrs. Amanda Hill.

* * * *

CIRCLE ONE LUNCHEON

Mrs. Ray D. Gregg was hostess to Circle One of the United Presbyterian Women of the Madison First Presbyterian Church in her home, 1522 Fourth street, Thursday at one o'clock. The meeting opened with a luncheon served by the hostess, assisted by Mrs. Elmer Gaertner.

The group was seated at a dining room table centered with a bowl of roses. Mrs. Gaertner gave the invocation. Mrs. L. C. Harlan presided, using as her devotional a selection from the church magazine, "Today."

It was noted that World Community Day is to be held at the Bethel AME Church Nov. 1. Mrs. Harlan was leader of a Bible study, "A Member of the Company." The topic was followed with a discussion by the members.

Mrs. Elenor Burns spoke on "Aggression." The meeting closed with reading of missionary names. Prayer was offered by Mrs. Marion Fogle. Others present were Mrs. Franklin Bucher, a guest, and Mrs. William McCoid, Mrs. Daisy McDonald and Mrs. R. J. Hill sr.

* * * *

LITERARY CLUB TO OBSERVE 66TH YEAR

The Madison Literary Club met Friday evening in the home of Mrs. Roy J. Hill sr., 1663 Third street. Mrs. Estelle McBrian, president, called the meeting to order with the Lord's Prayer and pledge to the flag in unison.

Letters from two members, Mrs. D. S. Revelle and Miss Ellen Follmer, were read. They have moved from the Quad-Cities but have retained their membership.

Plans were made for the club's 66th anniversary Oct. 19.

Mrs. D. L. Kacalieff was the speaker for the evening. Her topic, "Illinois' Sunken City," told the story of the Algonquin Indians, a prophecy and how a change in the Mississippi River course has through the years brought this prophecy to pass.

Refreshments were served by the hostess to those seated at a table decorated in green and white. Others present were Mrs. George Thomas, Mrs. L. C. Harlan, Mrs. Marion Fogle, Miss Grace Dricken and Miss Nelle Carr.

* * * *

NINTH BIRTHDAY PARTY FOR MARY ALICE LEE

Mary Alice Lee, daughter of Mr. and Mrs. Albert Lee, 1676 Third street, observed her ninth birthday Saturday afternoon. Mrs. Lee had the home decorated for Halloween, using pumpkins and streamers.

Each arrived in costume. Games were played and all received gifts. Pictures were taken of the honoree, and gifts were presented.

Attending were Lisa Farrell, Kay Fitzmaurice, Cathy Neidhardt, Margaret Fitzmaurice, Mike Fitzmaurice, Fred Bosworth, June Bosworth, Tammi Nasalroad, Carolyn Essington, Ricky Robbins and Charlotte Dull. Mrs. Lee was assisted by her daughter, Mrs. Emily Ybarra, and Mrs. Dot Farrell.

* * * *

BRIDAL SHOWER HONORS MISS JANET MILKOVICH

Miss Janet Milkovich of Granite City was honored with a bridal shower at Temple Baptist Church Friday evening. She will become Mrs. Arthur Neidhardt in November.

The shower was given by the ladies of the church, and the honored guest was assisted in opening gifts by her maid of honor, Miss Donna Smith, and bridesmaids, Miss Cathy Milkovich, Miss Cathy Neidhardt and Miss Judy Utley.

The church was decorated with streamers and weddings bells. The refreshment table and gift table were in green and white, the colors being used in the wedding.

Those in attendance were Mrs. Helen Milkovich, mother of the bride-to-be, Mrs. Cathy Milkovich, Mrs. Sylvia Milkovich, Mrs. Nova Sanders, Mrs. Betty Haug, Mrs. Margaret Neidhardt, Mrs. Karen Barnett and daughters, Mrs. Paulette Fedorchak, Mrs. Edith Collins, Mrs. Mary Arnold, Mrs. Betty Ann Cook, Mrs. Marilyn Jones, Mrs. Eileene Russell, Mrs. Alma Whitt, Mrs. Dorthula Taylor and daughter, Terri, Mrs. Leota Wakeford and son, Mrs. Nell McIlroy, Mrs. Allie Wilmoth and granddaughter, Alice Adams, Mrs. Captola Lipe, Mrs. Viola Morgan, Mrs. Mary Modrusic, Mrs. Patsy Modrusic and Mrs. Myrtle McIlvoy.

Speeding Charges Filed

Speeding charges were filed Thursday night against Victor Piechocinski, 2405 Sunbury avenue, at Nameoki road and Cottage avenue, and against Michael J. Butler, 2143 Edison avenue, at East 27th street and Nameoki road.

Clark to Visit Area

Atty. Gen. William G. Clark of Chicago, Democratic candidate for U. S. Senator, will be in this area Tuesday, speaking at 11 a.m. in the River Room of the University Center, SIU-SW campus, and at 2 p.m. at the city hall in Alton.

Pontoon Beach & Stallings

MRS. LUCILLE SOBCZAK
4280 Highway 162
931-2711

BROWNIES INVESTED

Brownie Troop 254 met with the leader, Mrs. Margaret Poiter, 4229 Marigold avenue, Thursday for an investiture and troop birthday ceremony conducted by the leader and the co-leader, Mrs. Dorothy Copeland.

With their parents as partners, the girls held a shoebox relay race. They formed a Brownie ring, and guests were greeted. The Brownies separated into groups to sing, and prizes were awarded to the winners.

Invested and presented pins were Joanne Cox, Tammy Woodward, Judy Lassen, Paula Cook, Lorraine Luehmann, Connie Lewis, Carol Gargac, Kathy Wilson and Tammy Krpan. One-year pins went to Tammy Lewis, Tracy Holmes, Robin Copeland, Rhonda Cline, Ruth Ann Hayes, Peggy Poiter and Bobby Becker.

Refreshments were served by Mrs. Copeland and Mrs. Hayes while Mrs. Poiter discussed insurance, outing, committee mothers and camping. Movies were taken and will be shown later. A cookout will highlight a meeting today.

* * * *

PLAN RUMMAGE SALE

The Long Lake fire department ladies' auxiliary met Thursday evening at the firemen's recreation hall, with Mrs. Lucille Sobczak presiding and Mrs. Frances Harper offering prayer. Plans were made for a cake sale held Saturday and for a rummage sale.

An annual dinner was set for Nov. 19. Refreshments were served by Susy Woodward and Corrine Kreher to Mesdames Ethel Gettleman, Joan Mikolaszuk, Mabel Kennerly, Gerry Recer, Diane Hoelter, Priscilla Young, Edna Barron and a new member, Nancy Hoelter. Hostesses next month will be Mrs. Mabel Kennerly and Lea Andersen.

Faces Conduct Charge

A charge of disorderly conduct was placed against Arthur Bequette, 20, of Cahokia, who was found about 5 a.m. Sunday in a parked car at Kirkpatrick Homes. The parked car belonged to Joseph Witt, 1100 Kirkpatrick Homes.

Refrigerator, $1000 Loot in Trailer Theft

Theft of more than $1000 worth of articles from a trailer —including a refrigerator valued at $263—was reported to sheriff's deputies at 11:30 a.m. Friday by Thomas W. Smith, Box 570, Rural Route One, Granite City.

Deputies said the front door of the trailer was forced open and the mobile home was completely ransacked. The thieves also hauled away a television set worth $168, a hi-fi set worth $49 and a $42 radio.

Also taken were a .38 caliber revolver worth $49, a railroad watch valued at $83, a wrist watch valued at $72, four electric train sets with equipment valued at $200, a movie projector valued at $33 and $48 in coins.

Boy Bitten by Dog

Kenneth Girten jr., five, whose parents live at 5149 Old Alton road, sustained four puncture wounds to his left arm when bitten by a dog at 5:30 p.m. Saturday. He was treated at St. Elizabeth Hospital.

Loukas Here for Ogilvie

State Senator James P. Loukas, Chicago Democrat, and James E. Wells, vice-president of the Young Democrats of Illinois, campaigned here today with local Republican candidates for Madison county offices. Opposing "dictation by Chicago Mayor Daly," both Democrats are backing Richard B. Ogilvie, Republican candidate for governor.

Parked Car Hit

An auto driven by James DeMontmollin, 2843 Myrtle avenue, struck a parked car belonging to Percy Crenshaw, 1132 Logan street, Venice, in the 1000 block of Douglas street Friday night, it was reported to police.

TRAVELING BY AIR? CALL HOLIDAY SERVICE, 452-3131

4 1/2% NEW CAR
Bank Financing - - - Call
877-3108 - 876-5853

ONE HOUR "MARTINIZING"
the most in DRY CLEANING
21st and MADISON AVE. 877-2969
SPECIAL
Tues., Wed., Thurs., Oct. 15th, 16th, 17th
ANY $5 WORTH OF DRY CLEANING FOR ONLY $4
Box Storage, Free Moth Proofing
Mildew Protection
NOW OPEN FOR YOUR CONVENIENCE
DRIVE-UP WINDOW
PLACE AND PICK UP YOUR CLEANING ORDERS FROM YOUR CAR OR COME INSIDE

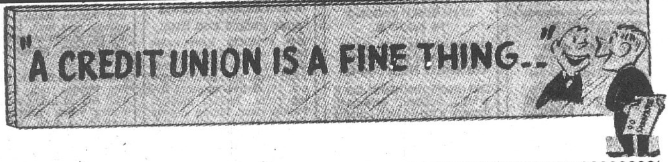

DON'T WAIT ... SIGN UP TODAY

SIGN UP NOW FOR AN ALLOTMENT*

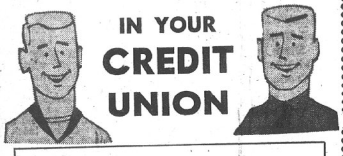

IN YOUR CREDIT UNION

* the easy, painless way to have MONEY when you need it

Year End DIVIDEND
Life Insurance
AT NO EXTRA COST to you

FOR THOSE IN NEED OF ANY LAND OR CREED...

Cuna Mutual Insurance Society
MADISON, WISCONSIN HAMILTON, ONT.
Credit Unions and Credit Union People Are Our Only Business . . . No One Else Can Acquire This Important Coverage
LOCAL AGENCY, 20TH & STATE

GCAD Credit Union
Granite City Army Depot,
Granite City, Ill.
452-7300, Extension 469

School District #9 Credit Union
3727 NAMEOKI ROAD,
GRANITE CITY, ILLINOIS

East Side Terminal Credit Union
740 Broadway, Venice, Illinois 62090
Phone 451-7677
Office Hours: 9:30 A.M. to 3:30 P.M.
Monday - Wednesday - Friday

Union Starch Employee Credit Union
DIVISION OF MILES LAB.
900 Nineteenth St., Granite City
451-7730, Station 223

ASF GRANITE CITY EMPLOYES FEDERAL CREDIT UNION
FOUNDED 1956
928 Niedringhaus Ave., Granite City
877-8222

GRANITE CITY STEEL EMPLOYEES FEDERAL CREDIT UNION
1517 Twentieth Street, Granite City
452-7116

N&W MADISON FEDERAL CREDIT UNION
1833 Third Street, Madison
877-6363

St. Elizabeth Parish Credit Union
2425 Pine Street, Granite City
931-2366

Dow-Madison Credit Union
College and Weaver, Madison
452-5190, Extension 240

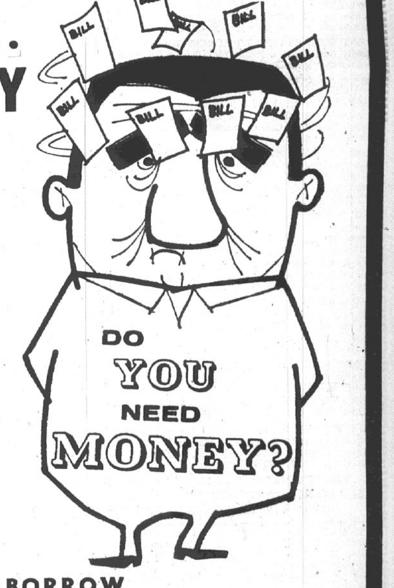

BORROW FROM YOUR CREDIT UNION FOR
• AUTO LOANS • SCHOOL LOANS
• CONSOLIDATION LOANS
• CHRISTMAS LOANS
• APPLIANCE LOANS
• MEDICAL LOANS — OR FOR ANY OTHER PRODUCTIVE PURPOSE
AT LOW INTEREST RATES

INTERNATIONAL CREDIT UNION WEEK OCTOBER 13-19

CLASSIFIED ADS

DEADLINES: NOON SATURDAY for Monday Publication
NOON WEDNESDAY for Thursday Publication

MINIMUM CHARGE $1.00 (BOX NUMBER SERVICE CHARGE $1.00)

RATES: First Insertion 7c WORD — Second Insertion 6c WORD — Fourth Insertion 5c WORD

EXAMPLE: 15 WORDS, 1 TIME — $1.05; 2 TIMES — $1.95; 4 TIMES — $3.60

CANCEL YOUR AD DAY RESULTS ARE OBTAINED— REFUNDS ARE BASED ON EARNED RATE

Houses for Sale 1

FOR SALE — BUY — TRADE — SELL

ROZYCKI REALTY
2216 MADISON
GRANITE CITY, ILL.

877-6108 877-6109 877-7188

THE HOUSE OF REAL ESTATE
Residential — Farms — Commercial

119 WEBER: Handy Man Special! Work your down payment and move in on loan appraisal. Must have good credit. Payment only $70.00 total.

2731 WASHINGTON: Veterans, Attention! This 5 rm. home, basement, central air plus 2 car garage can be your for only $12,900. Payments just $110 month total.

WEST GRANITE (ACROSS FROM NEW SCHOOL): 3 or 4 BR home; needs some fix-up. Can be yours with $250 down and payments less than rent. 3-BR-R.

ATTENTION — ATTENTION — ATTENTION

WANT YOUR HOME SOLD FOR CASH?
LOOKING FOR A LARGER HOME?
WANT THE BEST LOAN AVAILABLE?
CALL OR STOP BY OUR OFFICE — YOU'LL BE GLAD YOU DID! WE TRY HARDER!

2509 LINCOLN: A choice 2 BR home for right couple. New w/wall carpeting, all rooms large, basement and a host of extras for only $10,900. First offering!

#6 WM. JOHN COURT: 3 BR brick, built-in kitchen, neat bath, full basement, attached carport, extra B/R in basement. $16,950.

3217 WILSHIRE DR.: 3 BR brick, built-in kitchen (elect.), large living rm., 1½ baths, full basement (recreation room with brick bar), plus 2 car garage. $21,900 total price. $1000 down—good credit moves you in.

2004 ELM: No down payment—only discharge form; 3 BR home, ideal kitchen and dining area, large living room, attached carport. Payments $102 total a month.

RENT WITH OPTION TO PURCHASE: Here's a home for the family that needs a fresh start. 2 or 4 BR, new bath, country size kitchen plus 3 lots in a quiet town—hunting and fishing area 2 blocks away. $73.50 month moves you in. 30 minutes from Granite City. 3 BR-K-W.

ASSUME LOAN: Lovely 3 bedroom brick ranch on edge of town and close to all major highways. Only few years old but better than new. Call on particulars for #12-L—No red tape—Move in at once!

IDEAL LOCATION: 3317 Franklin. This mansion must be seen to recognize the value. 3 enoromus bedrooms, impressive family room. Elaborate kitchen all built in. 2 patios. This home is strictly elegant. All for only $19,995. Price reduced for quick sale.

3261 EDGEWOOD: Split foyer, 3 spacious bedrooms, h/wood floors, massive living room, wife-saving kitchen, rustic family room w/stone fireplace, full basement. Double carport w/storage area. 78 x 135 lot. Prestige location.

COUNTRY LIVING: 7 room split level and 3 room apt. for mother-in-law. Alum. storm sash. 3 room apt. brings in $75 per mo. Total price $16,500.

OUTSTANDING LOCATION: Or can be prime commercial building for any type business or just 5 room home with extra rooms upstairs if needed. Has new gas furnace, basement, garage. Lots of living here for only $110 month at 2676 Madison ave.!

INVESTIGATE THIS: 3 bedroom brick ranch, large lot and on edge town where the air is clean. Has all large rooms plus living and dining room, carpeting, basement that's finished, alum. storm sash, garage and richly shrubbed and landscaped yard. Going for only $17,900. #3R.

LUXURY FOR $100: Relax and live a little in this pleasant 3 bedroom ranch on choice corner lot with fenced yard. Has modern kitchen, enclosed shower, gas heat. Near school and transportation. See 3085 Wayne today!

WALTER ROZYCKI -- JOHN KREKOVICH -- LEO PELEK -- MARY BILBREY -- GRAD KRAUSE -- REGINA PIECHOCINSKI -- PETE FERRO

FOR SALE: In Staunton; 5-room modern house, 2 bedrooms, gas heat, good condition, good location. Ideal for young or retired couple. Ph.: 635-3559. 1-10-17

BY OWNER: 3-bedroom brick, attached garage, full basement, tile bath, large built-in kitchen, central air, $19,900. 54 Villa Drive. Call 877-7064. By appointment. 1-10-14

LOW DOWN PAYMENT! 3 bedrooms, living, dining, kitchen. Landscaped. Just repainted. Gas perimeter heat. Storm windows. Move in today. Near schools and shopping center. Call 877-4540. 1-10-17

PROPERTY OWNERS!!
We HAVE Buyers
We NEED Sellers
ALSO
TRY OUR NEW TRADE-IN PROGRAM
LIST WITH
MORRISS REALTY CO.
REALTORS SINCE 1903
1907 Edison 876-4400

SPLIT FOYER, wall to wall carpet, central air, dishwasher, 1½ baths, large family room, on lake, $21,500. Call 931-0171. 1-10-17

IN ALHAMBRA, ILLINOIS: 4-bedroom frame, good location, automatic heat, basement, dining room, full bath. 1 block from school. Water and sewer. On level lot. Immediate possession, $7200. Call 488-2538. 1-10-14

1807 COLLINSVILLE Avenue, small 3 room house, and two lots $4,200. Call 876-0815 1-11-14

FOR SALE BY OWNER— 733 Ashland, large lot, 2 bedroom home, W/w carpet, large living room and kitchen with plenty cabinet space, attached garage. Electric heat. Will finance. Inquire 735 Ashland. 1-10-14

HOUSE, 3 bedroom brick, 3 years old, beautiful. University Drive, Mitchell. Immediate occupancy. Call 931-0410 1-10-24

HOUSE, 3 bedroom, full basement, attached garage on Angela Drive. Immediate occupancy. Call 931-0410 1-10-24

HOUSE AND 3 LOTS, on Lake Drive. Call 931-1560. 1-10-14

NEAR ST. ELIZABETH School. Spacious 3 bedroom brick, 1½ bath, fireplace, carpeting, radiant heat, large living room and kitchen. Attached garage, storm windows, patio, other extras. Call 876-6962. 1-10-14

SALE OR RENT: 6 rooms and basement, gas heat. 2237 Monroe. Call 876-7653. 1-10-14

ON DUNLAP LAKE, 6-room modern ranch, full walkout basement, attached garage. Call 656-7155. 1-10-24

MILLER WOLF
REALTY, INC.
CALL 877-2345
SEE US for a HOME of... YOUR OWN

TOTAL PRICE $7650, 2 bedrooms and dining room, also has full basement and gas heat, 50 x 125 lot, in West Granite.

VERY ATTRACTIVE BRICK HOME, attached garage, full basement, fireplace, TV room, central air conditioning, built in stove and oven, let us show you 3123 Princeton, near the Park.

TWO FAMILY, very nice, 4 room and bath down, 4 rooms and bath up, brick, full basement, gas heat, excellent condition, see 2310 Grand.

INCOME PROPERTY, a 7 room 1½ story on the front with 2 - 3 room apartments over garage on rear, has gas heat and 40 x 125 lot, $9950.

CARLYLE LAKE LOT, 80 x 80 on Marina with dock privileges, 1 hour from Granite City, priced at $2800.

ALL FORMS OF INSURANCE, commercial and personal for your complete coverage, broad coverage and competitive rates, call us.

IN EAST GRANITE, 5 room, 2 bedroom, with full basement and garage, gas furnace, only $8950.

PRICED AT $10,700, a five room 3 bedroom home with big 80 x 180 lot, aluminum siding, gas heat, take over low monthly payment loan.

FIVE ROOM - 2 BEDROOM, just $8450, concrete basement, gas heat, 1 car garage, 40 x 125 lot, see 2255 State St.

NOTHING DOWN FOR VETERAN, easy payments, on this 2 bedroom with new gas furnace, fenced rear yard, big 60 x 120 lot, priced at only $10,950.

CLUB HOUSE NEAR GRAFTON, 3 bedroom, screened front porch, 32 x 38, big 100 x 150 lot, priced at only $3995

WE NEED YOUR PROPERTY TO SELL!! We have prospects for properties just such as yours, let us give you an up to date estimate of the value of your property.

BELLEMORE SHOPPING CENTER
3226 Nameoki Rd.
877-2345

NICE BRICK HOME, 4 lots, full basement, central air conditioner, w/w carpeting, custom made draperies, gas furnace, garage, and cyclone fence. 2717 Roosevelt Avenue. Call 877-6679 for appointment. 1-10-31

4-ROOM HOUSE, empty, newly decorated. Small down payment, take over payments. Call 876-6725. 1-10-17

HOUSE FOR SALE. Call 876-2384. 1-10-24

4-BEDROOM, 6-room Cape Cod frame: Carport, patio, fenced yard, 1½ ton window air conditioner, insulated and paneled basement with family room. $16,400 or take over 5½% GI loan, $2900 down, $119 month. 1836 Bremen, Call 931-3911. 1-10-17

4-BEDROOM SPLIT LEVEL, carpeted, built-in stove, disposal, 2 baths, family room, large fenced yard, attached 2-car garage. By appointment. Call 931-1260. 1-10-24

Real Estate for Sale 2

IDEAL LOCATION
FOR PRIME BUSINESS
On busy Madison ave. 800 sq. ft. of store or office space in front and lovely 2 bedroom brick home in rear. 819 Madison ave. Good terms available. First Granite City Savings.
Call 876-0262

4 FAMILY apartment. Take over payments. Call 1-667-9306. After 6 p.m. 2-10-24

REAL ESTATE SEMINAR — Classes starting for prospective sales people. For information call Bayless Real Estate, 1-274-2435. 2-10-17

Houses for Sale 1

451-7788
ABRAMS Real Estate
1414 21st STREET DARNER BLDG.
451-7788 877-5776

3 ACRES OF LAND with 5 room frame home in Livingston, Ill., city water, gas, and sewers; ½ block from school, just 2½ blocks from new 66. Call for appt. today. Only $15,995.

6 ROOM FRAME IN MITCHELL AREA. All city conveniences, sewers, water, gas, on 65 ft. front lot. 3 bdrms., kitchen, living room, and family room. Built-in cabinets in kitchen. 707 N. MEADOW LANE.

4 ROOM FRAME with full basement at 2427 E. 25th st. Gas heat, storm windows, awnings, tile bath, built-in cabinets and 1-car garage. A very clean home at a bargain price.

10 ROOM DUPLEX in Cloverleaf Addition in Madison. 5 room home with 5 room apt. over attached garage. A good buy for the budget minded buyer. Call for appointment to see 2122 ALTON TODAY!

HAVE A LARGE FAMILY? See this 7 room frame close to grade and junior high school. 4 bdrms., tile floors, storm windows and doors, concrete drive and 1-car garage. Only $8250 for 2208 DEWEY.

BRAND NEW 3 BEDROOM BRICK. 1¾ baths, central air, gas furnace, beautiful wall-to-wall carpeting, built-in kitchen, attached garage on 95 x 100 ft. lot. See 72 SNOWBIRD with us now!

2629 E. 28TH ST. Very nice 5 room home on quiet street. 2 bedrooms (could be 3), living room, dining rm. and beautiful complete built-in kitchen. Large basement with family room, central air cond., hardwood and carpeted floors, garage with attached workshop.

GROWING CONFECTIONERY BUSINESS ON EDGE OF TOWN. Includes 41 x 45 concrete block and brick building with 3 room apt., attached, and a 4 room home, all on a 100 x 200 ft. corner lot on busy Maryville rd. Call about this opportunity today. Ask for R-23.

SEE THIS 10 ROOM TRI-LEVEL EXECUTIVE HOME with 5 bedrooms, 2 full baths, built-in kitchen, fireplace in den or family room. MANY OTHER FEATURES too numerous to mention. Call for appt. today. Ask about R-11.

BRICK APARTMENT BUILDING OR LARGE FOUR BDRM. HOME CLOSE TO TOWN. Presently has 3 rm. apt. in basement, 4 rm. apt. down and 4 room apt. upstairs. Excellent income for investors. Ask for appointment for R-16.

SEVERAL OTHER INCOME PROPERTIES AVAILABLE—ASK ABOUT THEM!

INVESTIGATE WITH US THE POSSIBILITIES OF YOUR OWNING A NEW 3 BDRM. BRICK IN PARKVIEW ESTATES. Full basements, attached garage, central air, your choice of hardwood or carpeting, all on a nice size lot. Several already waiting, or have one built to your own specificatoins.

This Is The Emblem of Integrity in Sales. Always look for the Realtor's Real Estate Emblem before you buy.

Watch for the full page ad each Thursday sponsored by the following Realtors.

ASHBY AGENCY — 2032 EDISON AVENUE 452-8117
BLOODWORTH REAL ESTATE AND INSURANCE AGENCY — 1222 NINETEENTH STREET 877-2363
COCHRANE REAL ESTATE AND INSURANCE — 1506 JOHNSON ROAD 876-1767 — 452-8175
FRANCIS AGENCY — 2740 MADISON AVENUE 877-2133
GITCHOFF REAL ESTATE AND INSURANCE — 1927 EDISON AVENUE 452-3119 — 877-2006
JUDD REAL ESTATE AND INSURANCE — 2776 MADISON AVE. 877-5542
KAEGEL REAL ESTATE AND INSURANCE — 1367 NIEDRINGHAUS AVE. 452-1125
LUEDERS REALTY — 1930 EDISON AVE. 877-0388 — 877-0389
MARYLAND REALTY CO. — 2166 PONTOON ROAD 452-6158 — 876-1705
MILLER AND WOLF — 3226 NAMEOKI ROAD 877-2345
MORRISS REALTY CO. — 1907 EDISON AVENUE 876-4400
REINHARDT AGENCY — 1923 EDISON AVENUE 877-0613
J. W. SENEFF REALTOR AND INSUROR — 1414 21st STREET 876-2524
JOHN SOBOL REALTY — 1206 NIEDRINGHAUS AVE. 451-7431
STEELE-KUNNEMANN — 1319 NIEDRINGHAUS AVE. 876-0252

CALL YOUR REALTOR
MORRISS REALTY CO.
TR 6-4400

BLOODWORTH
REAL ESTATE AND INSURANCE AGENCY
1222 Nineteenth Street
877-2363

2635 MISSOURI AVENUE: $450.00 down. 4 room frame, w/w carpeting, gas furnace, air conditioner, carport. S/P —$7950.

2508 EAST 27TH STREET: Very modern 4 room, 2 bedroom brick, full basement with room partitioned, central air. Excellent location— S/P—$13,500.

SEE THIS BEAUTY! Seven room; 4 bedrooms, living & dining rooms carpeted and drapes, 2 full baths, 2 car garage. A beautiful home priced at $14,950—2640 EAST 24TH ST. Call for appointment.

2630 EAST 24TH ST.: 3 bedroom alum. siding home, fireplace, hot water heat, basement, garage, fenced yard. S/P $12,500.

1641 VENICE STREET, Granite City: Good location, 2 bedrooms, living and dining room, basement, garage, fenced yard. SP/—$13,500.

INCOME PROPERTY — 2121 CLEVELAND: Has 2 room living quarters, 2 efficiency apartments and 3 sleeping rooms. Total income $330 a month. This is a moneymaker. Only $13,500.

2204 GRAND AVENUE: 3 bedroom frame, living and dining rooms paneled and carpeted, new kitchen, basement, gas heat, other extras. A true bargain at $7950.

4037 BRADEN: Nice 4 room home on large corner lot. Attached garage. Well worth the asking price of $7500.

LOT: Over 1 acre. Located next to Route 270 on Old Hwy. 67. 186' frontage, 237' depth. Price $5750.

3 LOTS IN TROY, ILL.: In subdivision, 3 acres total. A steal at $6000 on Troy, O'Fallon road.

MARINE ILLINOIS: Two acres, wooded; on Highway 143. S/P $3500.

Real Estate for Sale 2

FOR SALE by owner. 1630-38 E. 23rd, 10 family brick apartment. Large modern 4 room units. Good income return. Priced under $5000 per unit. 80% financing available. Will accept lots or acreage in trade. Write Box 405 c/o Press-Record or call 618-281-4048. 2-10-17

LOT IN Glenwood Estates 100'x130', gas, city water and underground electric and telephone. Assume loan. Call 931-2261. 2-10-17

Houses for Sale 1

ANNOUNCEMENT

JOHN SOBOL REALTY is announcing the addition of Mr. J. C. Whitt as a full-time salesman in its residential Real Estate Sales Department.

Mr. Whitt was raised and educated in Searcy, Arkansas, and has resided in the Tri-Cities for the past eighteen years. His home is at 4000 Gaslight Walk, Granite City.

"J. C.", as he is called by his friends, is 35 years old and has a daughter, Becky Lynn, age 7. He has just undergone six months of personal training with John Sobol, and he will specialize in residential property.

For the personal attention ever so important in your next real estate transaction, J. C. formally invites his host of friends and friends-to-be to call him at any time. 451-7431 John Sobol Realty, 797-0325 Residence.

Royce Realty
3710 Pontoon Rd.,
Granite City, Illinois
TELEPHONE
931-2400
OPEN EVERY EVENING 'TIL 8:00 P.M.

LISTINGS ARE OUR MOST IMPORTANT PRODUCT!!! WE REALLY NEED SOME!!!

2531 PONTOON RD.: 3 BR brick, finished basement, patio, carpeting, dining room, hardwood floors—SUPERIOR CONSTRUCTION.

3839 JOHN GLENN: 2 BR EXECUTIVE TYPE BRICK; basement, 2 car detached garage, 1¾ baths, brick fireplace in LR, dining room, carpeting throughout, built-in kitchen & HUGE ENTRANCE FOYER.

3105 WAYNE: 3 BR frame, detached garage, fenced back yard, awnings all around, pantry in kitchen & WILL GO FHA OR G.I.

2501 EAST 27TH: 4 room, 2 BR cottage, awnings all around, stucco construction, IN AN EXCELLENT LOCATION & PRICED LOW.

2724 STRATFORD LN.: 3 BR brick; basement, attached garage, central air, corner lot, huge family room, carpeted throughout, completely built-in kitchen, 2 full baths, A REAL BEAUTY.

3156 DAVIS AVE.: 2 BR brick, finished basement, attached garage, fenced back yard w/patio, w/w carpeting, birch cabinets in kitchen — PRICE JUST REDUCED.

3806 JOHN GLENN: 3 BR brick, basement, 2 car attached garage, fenced back yard, central air, 2 full baths, w/w carpeting, completely built-in kitchen, patio w/sliding patio doors, OVER 1300 SQ. FT. OF LIVING SPACE.

3013 MYRTLE: 2 BR frame w/aluminum storm doors & windows & gas heat. W/w carpeting in LR and both BR's, refrigerator & stove will stay — FULL PRICE ONLY $6900.

#19 FONTAINBLEAU: 3 BR brick split foyer, attached carport, beautifully finished basement, central air, fenced back yard, completely built-in kitchen, 2 full baths, carpeting, family room, PLUS, PLUS, PLUS.

3025 BUXTON: 2 BR aluminum sided frame, full basement, covered front porch, gas furnace, aluminum storm doors & windows, ALL NEWLY DECORATED & WILL SELL G.I.

2161 BERN: 3 BR aluminum sided home, fenced back yard, utility shed, aluminum storm doors & windows & gas heat, w/w carpeting throughout & WILL SELL FOR ONLY $400 DOWN.

After Hours
Call Bob at 931-5221

REAL ESTATE Cochrane and INSURANCE
1506 Johnson Road
876-1767 — 452-8175

REAL ESTATE Cochrane and INSURANCE
1506 Johnson Road
876-1767 — 452-8175

2709 ANGELA DR.: 3 BR., brick, big LR., blt.-in kit., ceramic bath, bsmt., att. garage. Only $17,900. Don't wait on this.

4027 MARYVILLE RD.: $2200 dn. & assume loan. Beautiful 2 BR., LR., DR., & kit. Bsmt., new gas furnace, garage, beautiful landscaped 70' lot. Immediate possession.

BEAUTIFUL 1½ STORY COLONIAL BRICK: 9 king size rooms, 2 baths, 2 fireplaces, fam. rm., all richly carpeted. Lovely kit., oven/range, dishwasher, refrig. Bsmt., 2 car garage, 125' front, corner lot. A-1 location.

2208 ILL.: 8 rm. alum. siding. 4 BRs., large kit., alum. storm sash. Extra neat & clean. $8995.

2120 DELMAR: 4 fam. apt. Good investment for right person. 3 5-rm. apts. 1 3-rm. apt. New gas furnace. Priced right.

2307 LOGAN: Veterans—nothing down. Extra nice 5 large rooms. 2 BRs., LR., DR., & kit. Bsmt., garage, storm windows & doors. Close to all schools. Payments only $74 mo. PITI.

1711-13 MAPLE: 2 houses for 1 low price. Ideal for Depot employees. 1 4-room & bath and 1 3-rm. & bath. Neat & ready to move in. $500 dn. Full price—$6900.

653 ASHLAND: 5 rms. 3 BRs. & bath, stove & refrig. stay. Bonus of house trailer in back. All for only $5950.

CHOICE COMMERCIAL PROPERTY: 2229 & 2231 Madison ave. 1 4-rm. w/bath & bsmt. 1 5-rm. w/bath & bsmt. 45x125' lot. Can get more property if needed.

2321 DELMAR: 2 fam. brick. 5 rms. & bath each. Bsmt., 2 gas furnaces. Good location. By appt. only. Reduced to $13,900. for quick sale.

4037 RODE: Immaculate 2 BRs., carpeted LR & 1 BR. All blt-in kit., all new bath & vanity. Bsmt. plastered, gas hot water heat, 2 car garage. Nice big garden. Lot 50 x 215'.

SELLING $2000 BELOW VALUE: Nice 5 rm. brick, alum. awnings. Carpeted LR. & DR. Bsmt. 3 rm. apt. upstairs, furnished & incl. Brings in $18 wk., always rented. Corner lot, 2 car garage. Close in town convenience—2201 Lee. Only $12,950.

PRIME COMMERCIAL LAND: Over ½ acre, large frontage on Johnson road near shopping center.

2226 BENTON: Ideal for the large family. 3 or 4 BRs., bsmt., fenced yard. Low price.

MORRISS REALTY CO.
CALL 876-4400 — OUR 65TH YEAR
RALPH MORRISS, BROKER

NEW HOMES FOR SALE

2343 EMERT: Remarkable beauty and quality construction are yours in this 3 bedroom home with walk-in closets, 1¾ baths, carpeted living room. Built-in kitchen. Family room. Shown at your convenience by calling 876-4400.

2544 STRATFORD LANE — New 3 bedroom brick, just on edge of town but near to all schools and shopping center. Full basement, attached garage, eat-in size kitchen. Call 876-4400 for showing.

LOTS FOR SALE
GREENWAY VILLAGE, Mitchell
BUCK RD., Hwy. 162
PONTOON RD., Granite City
DREAM VILLA, #4 Granite City
DREAM VILLA, #5
TOWN & COUNTRY EAST
SUNSET DRIVE

Call 876-4400 for Info. on the Above Residential Lots Which Can Be Purchased on Contract for 10% Down.

Salesmen
Art Hoff, 876-4461

MORRISS REALTY CO.
REALTORS SINCE 1903
1907 EDISON AVENUE

John Sobol Realty
1206 Niedringhaus Ave.
Granite City, Ill.
Phone 451-7431

LET'S GET STARTED with this 5-room frame, one-car garage, gas heat, large lot, $55 per month complete with small down payment. 4255 Highway 111.

3-BEDROOM BRICK RANCH Six months old. Carpeted "L" shaped living room and dining room. Kitchen with built-ins. 1 bath, full basement, aluminum storm windows and doors. 2-car garage on large lot at 3823 John Glenn drive Can G.$. $19,950.

NEW 3 - BEDROOM RANCH —Edge of town fresh air location. Living room, kitchen, utility room, forced warm air furnace, nice lot. G.I.'s, don't pass! 632 Ashland. Only $95 per month complete.

#4 ROBIN COURT: Parkview Estates. Newer oversized 3-bedroom brick. 2 baths, large kitchen with built-ins, central air, basement, and garage. Private street. Only $22,500. Will deal fast. Let's trade today.

2241 WOODLAWN, MARYLAND PLACE: Pretty 2-bedroom brick. Large "L" shaped living room with 1 Georgia stone wall, fireplace and dining area. Fully carpeted. Good sized eat-in kitchen, completely furnished rathskeller and gas furnace. Marble sills and storm windows. Large brick garage, chain link fenced rear yard. Nicely landscaped. See today. G.I.'s welcome. Will trade. Vacant now.

Real Estate for Sale 2

SPECULATORS! INVESTORS!
77 ACRES FOR SALE
West Pontoon Rd. near Hwy. 151. Hurry, this won't last long!
MORRISS Realty Co.
1907 Edison TR 6-4400

Business for Sale 3

LAUNDROMAT, excellent location, good business. Take over payments. Call 877-0580 after 4 p.m. 3-10-17

Farms for Sale 4

37 ACRES, house and lots of buildings. To settle estate, on Highway 162 and 111. Call or see Edwin A. Hessel Sr., 4416 Highway 162, Granite City, Ill. Phone 931-1671. 4-10-17

6 ACRES, Clearview Acres, Bend Road. Call 876-6353. 4-10-21

Trailers for Sale 5

8x42 SPARTAN trailer, 2 bedroom, very clean. 732 E. Chain Rocks Road, Mitchell. 5-10-14

—TRY A CLASSIFIED AD—

Houses for Rent 6

2817 HERBERT, duplex. Living room with dining area, kitchen, 1 bedroom, full bath, attached garage. $70. Call 876-1705 or 876-0262. 6-8-8tf

1003 McCAMBRIDGE, 2 bedroom duplex with carport, $106.50 month. John Sobol Realty, call 451-7431. 6-10-3tf

Lakeshire Duplexes
2-bedroom, central air, carpet, range and refrigerator. Private drive and yard. Pontoon Beach. $120 a month.
1-397-1909

FURNISHED: 3 large rooms and bath. Gas heat. Nice yard. Adults only, no pets. Inquire 2918 Marshall. 6-10-17

NICE 2 bedroom cottage with carport and storage. 1701 Sixth Street. $92.50 month. John Sobol Realty. Phone 451-7431. 6-9-30 tf

2128 WASHINGTON: 3 bedrooms, living room, kitchen. For appointment call 876-6237. 6-10-17

5-ROOM HOUSE with basement, gas heat, $70 month. 2209 E. 20th. Call 876-0432. 6-10-14

3 ROOMS and bath, unfurnished. Clean. No children or pets. 1421 Iowa, Granite City. 6-10-17

3-BEDROOM, w/w carpet, air conditioning, fenced yard. Call 876-8503. 6-10-17

CLASSIFIED ADS

DEADLINES: NOON SATURDAY for Monday Publication
NOON WEDNESDAY for Thursday Publication

MINIMUM CHARGE $1.00 (BOX NUMBER SERVICE CHARGE $1.00)

RATES:	First Insertion	Second Insertion	Fourth Insertion
	7c WORD	6c WORD	5c WORD

EXAMPLE: 15 WORDS, 1 TIME — $1.05; 2 TIMES — $1.95; 4 TIMES — $3.60

CANCEL YOUR AD DAY RESULTS ARE OBTAINED—
REFUNDS ARE BASED ON EARNED RATE

Houses for Rent 6

4-ROOM HOUSE, unfurnished. Single or couple only. $45 month. 4013 Melrose between 5-6 p.m. 6-10-17

3 ROOMS and bath, unfurnished, gas furnace. 4 rooms and bath, unfurnished. Call 877-3478. 6-10-17

4-ROOM MODERN HOME, basement, rent $80. 2903 Marshall. Call 877-2294 or 876-2302. 6-10-14

ON McCAMBRIDGE: Furnished 3-room house, $15 week. Inquire 920 McCambridge. Call 452-3378. 6-10-14

HOUSE FOR RENT: 6 rooms, large basement, large yard, 2 porches. Professional persons preferred. $100 month. 705 Washington Avenue, Madison. Phone 876-2537. 6-10-14

4-ROOM HOUSE, fully furnished, one block from bus line in Madison. Call 877-0082 after 4 p.m. or at 2304 Washington. 6-10-14

Apts. for Rent 7

1243a NIEDRINGHAUS. Four rooms, heat, hot water. Reasonable rental. Adults. Call 876-0262 or 1-314-367-0231. 7-9-12tf

1 AND 2-ROOM furnished apts. 849 Niedringhaus Avenue. Van May. 7-10-14

Need A 2-Bedroom Apt. or Duplex?
PHONE SOBOL
451-7431

3 ROOMS unfurnished. Choice location. Adults only. 2209-11 Cleveland. Call 876-0016 after 5 p.m. 876-4324. 7-10-3tf

3-ROOM APARTMENT. Utilities furnished. $65 month. 1854 Edwardsville road. John Sobol Realty. Phone 451-7431. 7-9-26tf

FURNISHED apartments, various locations, 2 or 3 rooms, $15 and $20 weekly, everything paid. Children accepted. Call 876-3649, after 10 a.m. 7-10-28

FURNISHED APARTMENTS: Newly decorated. Private bath. $17.50 & $20 week. 2437 E. 23rd. 7-10-14

APARTMENTS FURNISHED, semi-furnished. Utilities paid. Call 877-1086 or 877-8224. 7-1-9-69

2 AND 4 ROOM FURNISHED APARTMENTS: Call 876-6680. 7-9-26tf

MONTCLARE APARTMENTS
1812 August, at Washington
Will have a 3 room vacancy Oct. 30th. 1 bedroom, all electric kitchen, draped, carpeted, air conditioned. Lease only. $99.50, inc. water. For appointment call Russ Walker, 931-4309

4 UNFURNISHED ROOMS, downtown, heat & water furnished. Call 877-7323. 7-10-17

UNFURNISHED— 3 large nice rooms, gas heat, private. Call 877-9145. 7-10-17

3 UNFURNISHED rooms, heat, water furnished. Hardwood floors. 1923a Grand. 7-10-14

NEW PARKVIEW APTS.
3200 MARYVILLE ROAD
Furnished or unfurnished apartments. 1000 sq. ft. of living space. Close to schools, churches, shopping center.
Call 877-3318 or 931-1153

2-ROOM FURNISHED APT., all utilities paid. Call 876-5072. 7-10-3tf

4 ROOM unfurnished apartment, upstairs. Floor covering. Adults only. Call 876-8883. 925 Iowa, Madison. 7-10-17

5 ROOM upstairs, downtown. Heat furnished, $75 month. Call 876-7076. 7-10-17

FURNISHED apartments, 1 and 2 bedroom units. 1507 2nd St., Madison. 7-10-24

2 ROOM furnished. Adults. Utilities furnished. 2260 State. See after 6 p.m. 7-10-21

3 ROOMS, FURNISHED
1926 (Rear) Edwardsville Rd.
Has attached garage and utilities paid. $125 mo. Drive by and look, then call
RUSS WALKER,
931-4309 or 876-6242

4 ROOMS and bath, gas furnace, reasonable, 2143a Delmar. Call 876-2688. 7-10-14

1 AND 2 ROOM furnished apartments, utilities paid. Call 876-2823. 7-10-14

3 FURNISHED ROOMS. 901 Niedringhaus. 7-10-21

SHAMROCK APARTMENTS
Maryville Road and O'Hare Avenue
(North of St. Clair Avenue,
South of Pontoon Road)
QUIET RESIDENTIAL AREA
Across from Worthen Park
1 AND 2 BEDROOM UNITS from $110.00
Furnished or Unfurnished
IMMEDIATE OCCUPANCY
Modern New Apartments NOW LEASING . .
Resident Manager — 3209 Maryville — 876-2887
Call Anytime - OPEN DAILY

NOW LEASING . . . Modern New Apartments
IMMEDIATE OCCUPANCY
Country Club Living with
Private Swimming Pool and Tennis Court
PONTOON PLAZA APARTMENTS
★2 Bedrooms ★ Living Room with Dining Area ★ Complete GE Kitchen ★ Gas Heat and Central Air-Conditioning ★ Full Basement ★ Wall to Wall Carpeting ★ Ceramic Tile Bath ★ For information and application for lease . . call 452-8118 or 931-1530 . . . today . . . Choice apartments available . . . for immediate occupancy.
APARTMENT MANAGER IN APT. #7

ILLINI APARTMENTS, INC.
100 BRIARHAVEN DRIVE
MOST MODERN APARTMENTS IN AREA — LOVELY ONE AND TWO BEDROOM UNITS AVAILABLE. DRAPES AND CARPETING WITH COMPLETE LAUNDRY FACILITIES.
Resident Manager Apt. Call
876-7479 or Office 452-3107

NOW LEASING
IMMEDIATE OCCUPANCY
●NEW ●BEAUTIFUL ●COMFORTABLE ●ECONOMICAL
GASLIGHT WALK
APARTMENTS
3940 Pontoon Road Granite City
TWO BEDROOMS TOWN HOUSES $145 Per Mo.
INCLUDES: Spacious rooms with ample closets, bright Frigidaire kitchens, stylish draperies, wall to wall carpeting, basement storage, water furnished, 1½ baths, air-conditioned/ TV antenna.
Visid Model Apartment at 4005 Gaslight Walk
Open Daily 1-8 P.M. — Sat. & Sun., 1-6 P.M.—OR CALL
931-2481 — 931-0410 For Information
Call us, too, if you are looking for 1 bedroom 1 2 bedroom Garden Apartments or 3 bedroom Town House Apartments. We are sure we will have an apartment to meet your needs.

Apts. for Rent 7

LARGEST BRAND NEW BRICK APARTMENT SELECTION IN THE AREA
One and two bedrooms from $112.50 per month, furnished or unfurnished, immediate occupancy, open daily from 9:00 a.m. till dark. Fairways Estates, in Arlington Heights at the edge of town next to golf course; Sir John's Court, 2700 Center street, next to Wilson Park; and Gaslight Walk, 4000 Pontoon road, northeast Granite City.
Save Time—Call
John Sobol
REALTY
451-7431
Or Stop in at
1206 Niedringhaus,
Downtown Granite City

5-ROOM FURNISHED APT., upstairs, 817 Madison Avenue. 4-room furnished apt., upstairs, 1418 3rd Street in Madison. For appointment to see call 877-3294. 7-10-14

3 FURNISHED ROOMS, bath, utilities, men only, $10 week. Edison. 7-10-17

NEW 1 BEDROOM APT. For lease, 2829 Warren ave. Includes refrigerator, built-in oven and range, garbage disposal, draperies, air conditioning, off-street parking. Most ideal for young married couple or single person. $95 per month. Call 931-2401.

5-ROOM FURNISHED APT. 2262 Cleveland. Call 877-6141. 7-10-14

TWO 3-ROOM furnished apts. Inquire 2111 Lincoln. Call 876-4285. 7-10-14

ATTRACTIVE 2-BEDROOM BRICK DUPLEX
In excellent residential area. . . .
$87.50 monthly.
2405 ANGELA DRIVE
After 5:00, Call 931-3879

3-ROOM FURNISHED APT. 2-room furnished house. Apply 1710 Fourth Street, Madison. Phone 876-0114. 7-10-14

APARTMENT FOR RENT
Kitchen, living room, 2 bedrooms. Attached garage. Gas heat. Central air conditioning. $125 per month. Call
REINHARDT AGENCY
877-0613 or 877-3342
After 6 P.M.

FURNISHED 3 rooms and bath, $65 month. Inquire 2254 Cleveland. Call 877-1390. 7-10-21

2 ROOM furnished, one person. 3 room furnished, couple. Utilities paid. No pets. 2606 Denver. Call 876-4945. 7-10-14

Fairway Estates
ARLINGTON HEIGHTS
● 3 BEDROOM
● 2 BEDROOM
Townhouses
AVAILABLE FOR LEASE.
For Appointment
Call 931-2481, 1 P.M. to 7 P.M.;
931-0410 Any Time

LARGE 3-ROOM furnished apt. 2117a Washington. Inquire 2661 Grand. Call 876-0098. 7-10-14

VERY WARM, clean, small 3-room furnished apt. Newly paneled. Private bath, private entrance. Utilities included. Only adults. Inquire 1937 Grand. 7-10-14

FURNISHED APT., all utilities paid. No pets. 2036 Washington. 7-10-17

3 FURNISHED ROOMS. Private entrance. Tile bath. 5 closets, 2 walk-ins. Call 877-0670. 7-10-14

FURNISHED APT., 2 rooms, newly decorated, utilities. Downstairs. Ideal for 1 or 2. 2801 Iowa. 7-10-14

UNFURNISHED 3 ROOMS, stove, refrigerator, heat and utilities furnished, $15 weekly. 2108 Delmar. 7-10-17

4-ROOM UNFURNISHED APT. wall to wall carpeting. Private entrance. 2263 Edison Avenue. Call 876-9039. 7-10-17

3 FURNISHED ROOMS, utilities paid, garage, $70 month. Couple or single person. 21xx Cleveland. Call 876-6030. 7-10-14

3-ROOM FURNISHED APT., utilities paid, couple or small child preferred. Mitchell. 520 Tennessee. 7-10-14

3-ROOM FURNISHED APT., private bath, all utilities paid. 4222 Highway 162. Call 931-2774. 7-10-14

UNFURNISHED APT., built-in kitchen, completely carpeted, air conditioning. Call 797-0624. 7-10-24

Apts. for Rent 7

3 ROOMS, private bath, utilities, $15. 2208 Missouri. Call 931-2920 or 876-5572. 7-10-14

4-ROOM, modern, unfurnished. Adults only. 2226 Lee Avenue. 7-10-14

Rooms for Rent 8

CLEAN sleeping rooms for men. 1513 Second Street. Madison. Phone TR 6-6218. 8-7-12tf

SLEEPING ROOMS, ladies or gentlemen. 1304a Niedringhaus. 8-9-5tf

MUST SELL! '57 Cadillac. '60 Chevy, Corvair. '60 Plymouth $150 each or any reasonable offer. 1828 Second St., Madison. 15-10-14

ROOM AND BOARD for gentleman. In clean, private home. 1608 3rd, Madison. 8-10-14

SLEEPING ROOM, quiet, convenient, downtown, bus, gentlemen, 2146 State. 8-10-21

SLEEPING ROOM. 2317 Delmar. After 5 p.m. call 877-8609. 8-10-24

FURNISHED ROOMS, with utilities, men only, $10 wek. 2438 Lincoln Avenue. 8-10-14

NICE ROOM for gentleman. 1522 4th Street, Madison, Ill. Phone 876-9103. 8-10-17

Business for Rent 9

3-ROOM OFFICE, 1st floor. 1253 Niedringhaus. Excellent location for professional use. Call 876-0262 or 1-314-367-0231. 9-9-12tf

BEAUTY SHOP FOR RENT, 100% location in Morriss Building, 19th and Edison. Call 876-4400. 9-9-9tf

3 ROOM office. Calvo Building. 1950 State St. 9-5-16 tf

2260 STATE: Desirable commercial location. 1900 sq. ft. available. Parking/heat provided. Call 1-314-542-3543 for details. 9-11-4

Misc. for Rent 10

HALL FOR RENT: Suitable for showers, small lodges, rummage sales, dancing school, etc. K of P Buildings, 20th & Cleveland. Call 876-4061. 10-10-17

OFFICE SPACE: 2 room, first floor, across from City Hall. Call 876-7076. 10-10-17

2 TRAILER SPACES for rent. Private trailer court. Call 931-0280. 10-10-14

Trailers for Rent 11

2-BEDROOM TRAILER. Call 877-4021. 11-10-17

Cars for Sale 15

1957 FORD, $85. 1960 Ford $100. 1961 Mercury $275. 1612 3rd Street, Madison. 15-10-10

1969 VOLKSWAGEN
$1882.00

$275 Down plus
$52 Per Month—36 Mo.
Delivered in Alton with heater and defroster, back-up lights, emergency flasher, day/night mirror, windshield washer, safety belts front and rear, padded dash and sun visors, front seat head rests, left outside mirror, rear window defogger, steering wheel lock, and leatherette interior at no extra cost.
Klinke Volkswagen INC.
3685 E. BROADWAY
ALTON, ILLINOIS
(618) 465-7766

1966 CHEVROLET Impala, mechanically perfect. Body and interior excellent, 283, automatic. Reservist must leave for active duty. 2807 Warren. Phone 876-5295. 15-10-21

1½-TON DODGE TRUCK. Call 931-5454. 15-10-14

ROY IVY
END OF YEAR CLEARANCE SALE
on all NEW 1968
Lincolns & Mercurys

'67 Chev. Impala 2-dr. hdtp. Air, P.B. & P.S. — — — — —	$2395
'65 Mustang V-8, auto. Low mileage	$1395
'65 Chrysler Newport 300— 2-dr. hdtp. Air & power — —	$1695
'65 Ford 4-dr. V-8 auto., P.B. & P.S. —	$1095
'63 Ford Country Squire— 9-passenger. Air & power — —	$1095
'62 Ford Galaxie 500 2-dr. hdtp. V-8 auto. —	$595
'60 Studebaker Convertible — — —	$195

CALL OR SEE
ROY IVY
FLOYD FEARS
CHARLIE PAPP
METRO
Lincoln-Mercury, Inc.
1508 Madison 876-0592

Cars for Sale 15

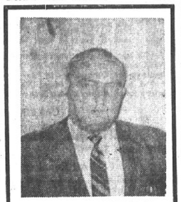

FLOYD FEARS
END OF YEAR CLEARANCE SALE
on all NEW 1968
Lincolns & Mercurys

'68 Mercury Demo, 2-dr. hdtp. — — —	$3395
'65 Ford Conv. V-8 auto., P.S. —	$1295
'64 Dodge V-8 880 series, P.B. & P.S.	$895
'68 Cougar, radio, heater, automatic, 900 miles on it! —	$2895
'64 Rambler, 6-cyl. stick — — — —	$795
'63 Buick Conv., P.B. & P.S. — — —	$1095
'60 Dodge 2-dr. hdtp., V-8 auto. — — — —	$225

CALL OR SEE
ROY IVY
FLOYD FEARS
CHARLIE PAPP
METRO
LINCOLN-MERCURY, Inc.
1508 Madison 976-0592

1967 SPORT FURY, 383, 4-speed, 8 months old. Excellent condition. Call 931-5540. 15-10-17

1961 PONTIAC Tempest, very clean, $275. Call 877-6826. 15-10-14

1956 OLDS, 4 good tires, fair condition. Apply after 6 p.m. 940 Greenwood, Madison. 15-10-17

FOR QUALITY USED CARS
Plus Money-Saving Deals
CHECK
BOB'S AUTO SALES
1412 State St. 877-0086

1968 ROAD RUNNER 383, auto., air. Take over payments. Call after 5 p.m. 931-0202. 15-10-14

'67 PLYMOUTH
V-8 FURY III
4-dr., Air, P.S., 33,000 Miles
Factory Warranty.
$2100.00 Sales Tax Included.
— Call: 876-1446 —

1962 COMET station wagon, good condition. 6 cyl., stick, with air. Call 452-6114. 15-10-14

1968 CAMARO 327, auto., console. Going in service. Take over payments. 2707 Buxton. Phone 877-1841. 15-10-14

1964 FORD Econoline bus, $700. Call 877-6599. 15-10-14

We Pay Cash for
Good Clean Cars
Any Make or Model
LaRUE'S AUTO SALES
2261 Madison Ave., 877-6304

1963 CHEVROLET convertible V-8, automatic. Power steering, $650. 1809 Rhodes Street, rear. 15-10-14

1955 CHEVROLET, runs good. 13 Westgate Drive. Call 931-1350. 15-10-14

● AUTO LOANS
• Appliance Financing
• Personal
• FHA Home Improvement
G. C. Trust & Savings Bank
876-1212

1957 FORD 2-door hardtop, newly repainted, needs other motor, $35. Call 931-0284. 15-10-14

JUST ARRIVED FROM ENGLAND
An Elegant English Product. A Really Mint British Racing Green 1966 M. G. Roadster. The Ultimate In Fine Car Craftmanship. Pre - Owned By British Surgeon. Just What You've Been Waiting For.
$1495.00 Full Price
ga IMPORTS
Sales - Service - Leasing
2043 MADISON 877-8754

1967 CAMARO SS 350. Call 876-8020 after 5 p.m. 15-10-17

1965 CHEVY Caprice, very low mileage. Top condition. Red with black vinyl top. Power. Air. Call 877-2295. 15-10-17

1961 PLYMOUTH 4-door, air condition, auto. '60 Chevy wagon, 6 cyl., stick shift, 4-door. Call 877-8957. 15-10-17

1964 CHEVY Super Sport, full power, air conditioned, one owner. Low mileage. Call 288-9896. 15-10-17

1966 CHEVY Impala 2-door hardtop, power brakes and power steering. Call 452-8169. 15-10-17

Cars for Sale 15

METRO Lincoln-Mercury
2009 STATE • E. ST. LOUIS • 274-2985
1508 MADISON • GRANITE • 876-0592
ARE HAPPY TO ANNOUNCE THAT WILBUR O'DONELL, CHARLES OGLE AND CHUCK GIBSON HAVE JOINED OUR SALES STAFF AND WILL BE HAPPY TO SHOW YOU THE 1969 LINCOLNS AND MERCURYS AND ALSO OUR USED CARS.

1965 PONTIAC LaMans, power steering, power brakes, factory air, 35,000 miles. Excellent condition. Dark blue, black vinyl top, $1400. Call 876-6569. 15-10-17

1962 CHEVROLET wagon, V-8, auto., radio. Call 877-4664. 2314 Logan. 15-10-17

1967 IMPALA Chevy, extras, low mileage, one owner, $1800. Phone 876-2351 after 5 p.m. 15-10-17

FOR SALE, 1959 Chevrolet, or will trade for housetrailer. Call 876-5001. 15-10-14

TAKE OVER PAYMENTS on 1968 Pontiac Firebird, V-8, power steering. Older car as trade-in. Call 931-5300. 15-10-17

1966 CHEVY Impala 4-door hardtop, power brakes and power steering, factory air. Call 876-8212. 15-10-17

1962 CORVAIR Monza coupe, white with red interior, $150 cash. Call 876-8990. 15-10-14

Misc. for Sale 17

LUMBER. Plywood. Kindling wood. Plumbing. 1651 Chestnut. 17-11-4

69c ALKA SELTZER 47c; $1.01 Head and Shoulders shampoo 63c; $1 Right Guard deodorant 63c; 98c Bayer Aspirin 69c; Colgate toothbrush 29c. Surplus Discount Store. 17-9-12tf

FURNITURE — New or used. Before you buy, give Perdue a try. Perdue Furniture Co., 910 Madison Ave., GL 2-7197 or TR 7-9385. 17-3-10tf

CLEAN OUT YOUR basement, will buy furniture, tools, appliances. Call 345-1647. 19-11-28

USED 1967 Singer Zig-Zag console, sews forward and reverse, over pins, mends, darns, monograms, appliques, makes buttonholes, does fancy sewing. $37.92 or 6 payments of $6.32. For free home demonstrations call 876-3588 17-10-21

KIMBALL POODLE grooming. Call 931-2196. 17-10-31

GREEN BEANS, cucumbers. Pick them yourself. Sweet potatoes. 1¼ mile west of Maryville on Main st. Walter Bohn. Call 344-2572. 17-10-14

AMERICAN KENNEL CLUB POODLES on sale while building. Call 931-2196. 17-10-28

COAL: 8x4 egg, $11.50 per ton; ½ in. stoker, $11.50 per ton; Baby small stoker, $12.50 per ton; ¾ x 10 Franklin County Orient, $14.00 per ton. Butch's Coal & Material Co., 1331 Iowa st., Madison, Ill. Call 876-2766. 17-10-17

CLOSE - OUTS
C.B. and Amateur Radios. Specials on all items. "Eico Nova 23." Subject to stock on hand. All sales final. Factory Guarantee only.
Reg. $189.95 NOW — — $129.95
CALL 876-2397
9 A.M. - 9 P.M.
OR
310 MADISON AVE., MADISON

AMF BOWLING BALL AND bag, 16-lbs.; bowling shoes. Size 8. $20.00. Call 877-0580 17-10-14

SEWING MACHINES for rent, new or used straight or zigzag. Buy it later if you wish. Closed Sundays, Mondays. Big John's, 2612 E. 25th. 877-2421. 17-12-30

DEER RIFLES, $35. Must have valid indentification. 4921 Redwood Lane. 17-11-28

SEWING MACHINE SERVICE. Don't fuss, call Marvin, 877-3526. 17-10-17

SCOTTY'S GIFTS
The Friendly Store
It's not to soon to think Christmas. Use our Lay-Away, No Service Charge or time Limit.
Handmade decorator glass by Viking, Fenton and Haeger, wall decorations, figurines, flowering trees and plants, baby gifts, novelties, imports, flower arranging, your container.
East 23rd St., 2 Blocks
East of Nameoki Rd.

CHAIN LINK FENCE: 42 in. high, 11 gauge wire, 75c per ft, less corner post. Estimate made for installing. Complete line material parts. 50 ft. roll 42 in. chain link fence wire, $12.50. 48 in., $15.00; gates, $8. Portable dog pens made to order Butch's Coal & Material Co., 1331 Iowa st., Madison, Ill. Call 876-2766. 17-10-17

FOAM PADDING. Reupholster your favorite chair. Low cost poly foam. Cut to size. Any thickness, any size. Free estimates. Surplus Discount Store. 19th and Niedringhaus. 7-2-6tf

LARGE SIZE Warm Morning coal heater, in good conditoin. $25. B. King, 2725 Harding blvd., after 5 p.m. 17-10-17

Misc. for Sale 17

TYPEWRITER AND ADDING MACHINE rentals. Portable typewriters. Royal and Smith-Corona. Student discounts. Used desk model machines. Graham's Book Store, Niedringhaus and Delmar. 7-9-26tf

SEWING MACHINE SALES — RENTALS. New Necchies, Brothers, Nelcoes, Westerns; dressmakers. Used electrics, treadles, powers. Trade, terms. Motors, cabinets, attachments, parts. New typewriters. Closed Sunday, Mondays. John and Marie Montgomery, 2612 E. 25th. 877-2421. 17-12-30

ATTENTION! Brand new color television. Will talk price. Estimate $380. Downtown & Bellemore area. Call 877-6403 17-10-17

ROCK, SAND, CEMENT: Delivered by the ton or sacks at the yard. Dark fine slag, $14 load. Topsoil, $12.00 load. Butch's Coal & Material Co., 1331 Iowa st., Madison, Ill. Call 876-2766. 17-10-17

TYPEWRITER AND ADDING MACHINE rentals, late models, all types. Rental applied to purchase price. Portable typewriters, all makes, students discount. Triangle Typewriter and Supply, 1916 State. TR 7-1912. 6-7-11tf

CHRYSANTHEMUM BUSHES in bloom. 1749 Spruce Street. Phone 877-4596 17-10-17

Carpet "Party-Clean" Without Wetting
October brings Halloween. So be careful that colored-paper decorations don't contact your carpet. They can cause stains. We recommend HOST, the new method of cleaning carpets without wetting. Use carpet immediately after cleaning. Borrow our remarkable HOST Electric Up-Brush. It's easy. Clean walk-areas—only $5.95.
S & S FLOOR COVERING
1412 Niedringhaus 452-1141

CLEAN YOUR CARPET without water, carpet can be used instantly. It's so easy with Host. Feder & Huber Furniture, 1908 State. 17-10-31

LET US FENCE your yard with chain link fence. With all double-dip galvanized material. All posts set in cement. For free estimate call TR 7-5400 or TR 6-2570. 17-5-22tf

PREMIUM Winter Retreads
Most Sizes Available
Wheel Alignment
Brake Service
Monroe Shocks
WELLS
Tri-City Tire Co.
2248 Madison 877-1572

MOTOR OILS, Havoline, Quaker State, Conoco, Pennzoil, Shell X 100, Royal Triton, Permalube, Mobiloil, Golden Shell, all at discount prices. Type A ATF. Surplus Discount Store, 19th & Niedringhaus. 7-2-6tf

LATEX PAINT, $1.88 gallon. 8 colors and white, one gallon covers 'average room. Surplus Discount Store, 19th & Niedringhaus. 17-2-6tf

NEW ARRIVAL OF TROPICAL FISH and PLANTS. October Specials, 10 gallon aquariums $4.39. 5 gallon $3.29. Neons 20 cents each. South Clinton Pet Shop, 453 S. Clinton, Collinsville. Phone 344-1970. 17-10-14

HUNGARIAN hot banana peppers, $3 bushel. Don't be late. Stock up before frost. Phone 876-8592. 17-10-14

SEWING MACHINE and cabinet, excellent condition, $35. Call 876-6729 after 5 p.m. 17-10-14

BOAT, wood Master Craft, $495 or best offer. Complete with trailer, motor, tanks, steering wheel, windshield. Ready to use. Phone 797-0390 any time. 17-10-17

ELECTRONIC EXERCISER, owner sacrificing. Call 876-4790. 17-10-14

AUTO UNDERCOAT
$22.50
WHEEL ALIGNMENT MOST CARS $8.50
SHOCKS INSTALLED HEAVY DUTY .... Each $9.95
BRAKES RELINED 40,000 Mile Guarantee $26.95
RON SNELSON
AUTO BODY
1822 GRAND Granite City 452-7165

Misc. for Sale 17

EADS WHOLESALE CO., Niedringhaus and RR Tracks — Closeout, half price sale. Toiletries, household, stationery, gift, Christmas and other items. 9 to 6 p.m. Monday thru Saturday. 17-10-17

AIR CONDITIONER, York, heavy duty, 2½ tons. Hand made organ. 1959 Ford. Call 931-5682. 17-10-14

Ceramic Tile
49¢ SQ. FT....and up
INLAID Linoleum
$2.98 SQ. YD. and up
S & S FLOOR COVERING
1412 Niedringhaus 452-1141

1966 HONDA 305 touring bike, excellent condition, helmet, windshield, tools. Must sell. Call 254-2834. 17-10-14

1957 MINNEAPOLIS MOLINE TRACTOR with 12 ft. back hoe and front end loader. Excellent shape. Call Mr. Estes, 877-3776. 17-10-17

ANTIQUE mahogany dining room suite, $45. Call 876-5819. 17-10-14

GOOD ELECTRIC STOVE, $25. Call after 6 p.m. 876-4472. 17-10-14

REFRIGERATOR, $40. Call 876-0337. 17-10-14

9½ H.P. JOHNSON MOTOR, $275. Call 876-0337. 17-10-14

FUR COAT, good condition. 876-5807, call after 5 p.m. 17-10-14

65 H.P. MERCURY, 15-ft. aluminum Crestliner, heavy duty trailer. All very good. Call 877-3989. 17-10-14

BLUE LUSTRE not only rids carpets of soil but leaves pile soft and lofty. Rent electric shampooer $1. Simpson Paint Co., 23rd and State. 17-10-14

2 WHITEWALL SNOW TIRES, 600x650x13. $10. Call 931-4589. 17-10-10

KEEP CARPET cleaning problems small, use Blue Lustre wall to wall. Rent electric shampooer $1. Perdue Furniture, 910 Madison Avenue, Madison. 17-10-14

BEDROOM SET, 3 piece, modern, light grey. Good condition. Phone 451-7648. 17-10-14

ELECTRIC STOVE, cheap. Collie puppies. Call 931-0556. 17-10-14

BEAGLE PUPPIES, 5 months old. Girls roller skates, size 3. Call 877-8697. 17-10-14

GARAGE SALE: Old dishes and odds and ends. Some furniture. 2940 Circle Drive. All week. 17-10-14

BABY BED, beautiful blonde, used 3 weeks. Cost $60, sell for $25. Crocheted bedspread, full size, $10. Call 344-9392. 17-10-14

1960 CHEVROLET, blue, new tires and battery, motor overhauled. Silver miniature male poodle, 1 year old, $85. Call 877-7141. 17-10-17

GAS STOVE, like new. 2207 Iowa (rear). 17-10-17

FOR SALE: One lot (6 spaces) plus four other spaces in Sunset Hill Memorial Gardens, Edwardsville, Ill. Daniel C. Lucey, 165 Jackson Street, Warsaw, Ill. 62379. 17-10-21

SHEEP, lambs, ewes and bucks. Call 1-458-6851. 17-10-17

BASEMENT SALE: Clothing, dishes, dinette chairs, like new. Monday til ?. 2306 E. 20th. 17-10-14

"SIGNET" trombone for sale, cheap. Call 876-7881 after 5. 3112 Colgate Place. 17-10-17

BROTHERS automatic knitting machine; gold drapes, 144"x 63" long. Call 931-1875. 17-10-14

BALDWIN ORGAN, spinet model, excellent condition, nice Christmas gift, $395. Call 931-0617. 17-10-17

BARBELL SET, extra heavy metal bar and lots of extra weights, cheap. Electrolux sweeper, like new. Beautiful dark mouton jacket size 8. Stainless steel set of pans, less than half. Call 877-0030. 17-10-14

PART COLLIE, 7 months old, clean, well behaved, loves children, free to a good home. Call 877-2758. 17-10-21

FREE, young black male Persian cat. Good home wanted. Call 877-1107. 17-10-14

4 DRY WELL POINTS, 1½ inch, $8 each. Call 876-6729 after 5 p.m. 17-10-14

BASSINET, play pen, porta-crib, bicycle exerciser. Call 877-4340. 17-10-14

RUMMAGE SALE: Tuesday thru Friday, 9-3 p.m. 2918 W. 20th (in garage). 17-10-14

20,000 BTU gas space heater, used, thermostat. Call 876-3571. 17-10-14

20" GE TELEVISION, works real good, $25. Call 877-3841. 17-10-17

DINING ROOM SET, good condition. Call after 5 p.m. Call 877-3102. 17-10-14

BEDROOM SUITES: Mahogany twin 5-piece with glass tops, box springs and mattresses included, $175; Golden Maple 3-piece, mattress and coil spring included, $50; antique oak rocking chair, $25; Magic Chef stove $20. Call 931-3779 between 5 and 7 p.m. 17-10-14

RUMMAGE SALE: TV, Christmas tree and lights, toys, curtains, appliances, miscellaneous. 2105 Illinois. 8-6 Monday-Saturday. 17-10-17

TELEVISION, 21" RCA, GE's, and Sylvania. $24.95 to $34.95. Perfect. Call 931-5300. 17-10-14

ANTIQUE WARDROBE, iron bed, oak round table, dresser, coal heater. 2714 Denver Street. 17-10-14

CLASSIFIED ADS

DEADLINES: NOON SATURDAY for Monday Publication
NOON WEDNESDAY for Thursday Publication

MINIMUM CHARGE $1.00 (BOX NUMBER SERVICE CHARGE $1.00)

RATES: First Insertion 7c WORD — Second Insertion 6c WORD — Fourth Insertion 5c WORD

EXAMPLE: 15 WORDS, 1 TIME — $1.05; 2 TIMES — $1.95; 4 TIMES — $3.60

CANCEL YOUR AD DAY RESULTS ARE OBTAINED—
REFUNDS ARE BASED ON EARNED RATE

Misc. for Sale 17

1968 RCA WHIRLPOOL, 10,000 BTU air conditioner, used 2 months, $150 or trade for car of equal value. Call 931-5300. 17-10-14

RUMMAGE SALE: Tuesday, clean adult and childrens clothing and miscellaneous. Cheap. 3033 Circle Drive, North Granite. 17-10-14

ITALIAN PROVINCIAL bedroom set, 4 years old, $150. Old rocker, lamp, wicker furniture. Call 877-4615. 2223 Washington Street. 17-10-14

BOYS ICE SKATES, size 6, insulated, like new. Call 876-5407. 17-10-14

TOY POODLES, AKC, excellent disposition, healthy, exceptional pets. Very reasonable. Call 797-0445. 17-10-17

FOR SALE: Magic Chef stove, used, excellent condition, $25. Phone 876-2537. 17-10-14

RUMMAGE SALE: Tuesday 10 a.m. (if weather permits). 705 28th Place. Formal, size 5, cost $40 take $15. Bathinette, like new, toys, clothing, household items. Miscellaneous. Call 876-6691. 17-10-14

USED FURNITURE: Large gas furnace, also oil furnace and fuel tank. Bedroom suites, dinettes, two dining room sets. New bedding, cheap. Double beds, 2 nice sets Mahogany tables, also new walnut and maple sets. New lamps, table and 5 piece living room set $165. Matching set twin beds complete. Upright piano, old wardrobe, 2 old beds. Come out and look around! Northtown Furniture. 4300 Nameoki Road. Open till 6 p.m. Phone 931-2122. 17-10-17

RUMMAGE SALE: Mondays, Wednesdays, Fridays and Saturdays, 12 to 7, October 14 thru 31. 2607 Sheridan. 17-10-14

Misc. Wanted 19

SELL! SELL! All red and white metals are high. O'Dells Iron and Metals. Industries welcome. TR 6-6680, Market and State. 19-6-1tf

WANTED: Used furniture. Any amount. Steinberg Furniture Exchange, 1824 State St., 877-5882. 19-11-20tf

WANTED: Your Kodak developing, 24-hour service. Graham's Book Store. 9-4-18tf

WANTED: Used breakfront and desk. Or buffet and hutch. Phone 931-3352. 19-10-14

WILL BUY OLD BANJO'S and guitars. Any condition. Call 877-2827. 19-10-17

WANTED: Ride for child to and from morning kindergarten at Frohardt from 21xx Manley. Call 876-0322 after 6. 19-10-14

COMIC BOOKS WANTED, Tab, Gaze, Pic, Stare, Intimate, True Romance, paperbacks. We buy or trade. Call 876-3265. 19-10-24

RIDERS WANTED from Granite to downtown St. Louis, hours 8-4:30. Call 877-5985 after 6 p.m. 19-10-17

GARAGE WANTED, for my boat, trailer and tools. Phone 876-0031. 19-10-14

Help Wanted 22

CAREER OPPORTUNITY for sales minded person. Income while training. Must take preselection tests. Excellent fringe benefits. Call 876-1573, M.I.C. manager or district manager, Metropolitan Life Insurance Company. An equal opportunity employer. 22-10-17

WANTED: Couple with mobile home as caretaker, no salary. Free trailer space near old Rte 66 and 203. Call 931-0579 or 877-0133. 22-10-14

Help Wanted 22

A-A-1 — Established Watkins Products Route available in this area. Earnings in excess of $400 per month plus bonus. Serve customers with household needs and animal health and feed products. Apply mornings, 800 N. 31st St., E. St. Louis, Illinois. 22-10-31

WANTED DISH WASHER
AGE 18 to 35. WILLING TO WORK NIGHTS
Apply in Person from 5 to 6 P.M.
PARK-N-EAT

ALL KINDS OF WORK: Office, sales, factory; skilled, unskilled. To $4 hour. American Employment, 1715 State Street. 22-10-14

Money - Sparetime Opportunity
PANELISTS AT HOME WANTED BY NEW YORK RESEARCHER
Leading research firm seeking people to furnish honest opinions by mail from home. Pays cash for all opinions rendered. Clients' products supplied at no cost. For information, write:
Research 669, Mineola, N.Y. 11501, Dept. N-209

INSIDE HELP WANTED
$1.50 PER HOUR
Age 22 to 35, of neat appearance. Apply in person, from 7 to 8 P.M.
PARK-N-EAT

D & B EMPLOYMENT AGENCY
2800 Madison Ave.
876-4344—452-7199
HOURS: 9-5 Mon. thru Fri. 9-12 Sat.
SECRETARY — Good salary, sharp gal, shorthand a must.
FEMALE INVESTIGATORS Must travel
COMPUTER OPERATORS— Salary plus good benefits
STOCKBOYS — Many benefits, 40 hour week.
MATURE TYPIST — Variety of office duties
NCR 450 OPERATOR — Assistant manager, good chance for advancement
CLAIMS REPRESENTATIVE—East side, some college
CLERK-TYPISTS— Good typing speed
SALESMAN— Full and part time
Many, Many More
"We Try Harder"

Jobs of Int.—M 23

NEWSBOYS WANTED: Apply in person. Granite City News Co., 1414 19th St., or call 876-6050. 23-4-11 tf

Jobs of Int.—M 23

EMPLOYMENT OPPORTUNITIES FOR QUALIFIED MAINTENANCE MECHANICS
(Higher Hourly Rates Now in Effect)
- FULL TIME
- SHIFT WORK
- ATTRACTIVE WORKING CONDITIONS
- LIBERAL EMPLOYEE BENEFITS
- APPLY IN PERSON

THE NESTLE CO., Inc.
2101 Adams, Granite City
An Equal Opportunity Employer

MAN, over age 25, for industrial and hospitalization insurance debit. Granite City and Madison. Salary $100 week plus commission. Call 874-6777, American National Insurance Co., 3500 State St., E. St. Louis, Illinois. 23-10-20

BUS BOYS, part-time. Apply in person after 5 p.m. Tonys Restaurant, 5240 Nameoki Rd. 23-10-14

PUT **want ads** TO WORK FOR YOU

Jobs of Int.—M 23

SALESMEN WANTED: Apply in person. 2922 Nameoki Road 23-10-17

WANTED
Journeyman Auto Mechanic
(Prefer G.M. Trained)
Call 852-5107
Woodrome Olds, Inc.
1905 Madison Avenue
Granite City, Ill.

HARDWARE STORE MANAGER
Position open soon.
Write Box 406, c/o PRESS-RECORD

Man to Canvass
Door to door.
5:30 p.m. to 8:30 p.m. daily GOOD PAY. Blue Cross, Blue Shield benefits. No selling. Year round employment. Complete resume first letter to Box 393, c/o Press-Record.

MEN . . . WHAT IS YOUR FUTURE?
If you are not established in a particular field? If your present employment offers limited Future.
THEN WHY NOT--
1—Make a fresh start with the oldest & largest national consumer finance corporation.
2—Enter a planned trainee program with salary while you learn.
3—Have a job that offers management opportunities, job security, and all modern employment benefits.
4—Work where your ability counts.
REQUIREMENTS:
Age over 21. Tigh schoc graduate with some college preferred.
ABILITY TO MEET THE PUBLIC
Apply in Person
Evening Appointments
HOUSEHOLD FINANCE CORP.
Mr. J. T. O'Brien
705 Olive St.
St. Louis, Mo.
CH 1-6011

MEN 18-35, $75, part-time, $150 full. Interview 9:30 a.m. Tuesday, Oct. 15, YMCA, Granite City. 23-10-14

PART TIME NOW, full time soon. Need part time man with car who would like to earn additional $65 per week working evenings and Saturdays in national apprentice training program, could lead to $15,000 permanent yearly income. High school education desired. Write: George Schneider, 329 Sauget, Cahokia, Illinois

Jobs of Int.—M 23

WELDERS -- ELECTRIC ARC
Immediate Openings For Experienced Welders. Apply At Our Employment Office Between 8:30 and 11:30 A.M. To Arrange To Take Our Welding Test.
CASTINGS DIVISION
GENERAL STEEL INDUSTRIES, Inc.
1417 State St. Granite City, Ill.
An Equal Opportunity Employer

Jobs of Int.—F 24

STENOGRAPHERS
If you are an experienced stenographer who can take dictation at 80 WPM and type 50 WPM, we have current openings. See Jack Lawson, Employment Supervisor, in our employment office between 8:30 a.m. and 5 p.m. any week day. We have excellent salary benefits program. Salary commensurate with experience.
CASTINGS DIVISION
GENERAL STEEL INDUSTRIES, Inc.
1417 State St. Granite City, Ill.
An Equal Opportunity Employer

BEAUTICIAN WANTED: B. J.'s Doll House, 1312 Niedringhaus. Call 876-9552. 24-10-17

BEAUTY OPERATOR wanted. Pleasant working conditions. Guaranteed salary plus commissions. Insurance. Paid vacation. Cut & Curl Hair Stylist. Call 876-8803. 24-9-23 tf

HOUSEWIVES - MOTHERS— Learn various phases of photo finishing. Full time or part time, day or evening shift. Many benefits. Fact, Photo, 1706 Washington. 20-10-17

HOUSEKEEPER for 2. Call 876-8940 after 5 p.m. 24-10-14

CASHIER--NCR
Experience helpful, but not necessary. Full time, 40-hr week. Good starting salary and employee benefits. Will require several evenings and Saturday. Apply in person to George Rumer, BIEDERMAN'S FURNITURE CO., 3675 Nameoki Rd.

WOMEN to represent an exclusive cosmetic line as consultants. Free training, glamorous, good earnings, must be attractive with neat appearance. 876-6967. 24-10-14

EXPERIENCED BEAUTICIAN
With or Without Following.
--- APPLY AT ---
CAROUSEL OF BEAUTY
OR CALL 876-9529

LADIES— Can you use $8.00 for three hours daily, between now and Christmas. Must have car. Phone 874-2672 mornings. 24-10-31

BABY SITTER, Tuesday thru Saturday. Call 931-5300. 24-10-14

LADY, age 35-55 with own transportation to baby sit in our home, 8:30 to 4:40. References required. Call 877-0755, 9:30 a.m. to 2:30 p.m. only. 24-10-17

BABY SITTER, 3 children. Nights. Apply 613 Margaret Street, Mitchell. Call 931-2254. 24-10-17

$200 WARDROBE . . . for party plan showings . . . to keep for your own! Select without paying cash from Realsilk's 300-style family apparel line. Big Christmas Sales Ahead! No investment. No deliveries. Air Mail Virginia, Box 956, Indianapolis, Ind. 46206. 24-10-14

Employment Wtd. 25

CUSTOM upholstering, your choice of fabric. Call 876-6901. 25-10-28

HOME REPAIRING— All types. Call 931-0467. 25-11-21

IRONINGS WANTED, 35 pieces $5.00. Call 876-7407, 1720 Fifth st., Madison. 25-10-17

CARPET AND FURNITURE cleaned in your home, reasonable prices, free estimates, Superior Carpet. Call 931-1420. Granite City. 25-10-28

TRASh HAULING, barrels emptied, basements cleaned. Barrels for sale. Call 877-4497. 25-10-21

STATE LICENSED day care home for children. Call 452-4145. 25-10-31

LICENSED CHILD CARE in my home. Call 876-2992. 25-10-14

CARPENTRY, all kinds, garages, carports, patios, roofing, paneling, tiling, chimneys, floors raised. Call 931-5752. 25-10-14

IRONINGS, 30-35 pieces, $4. Pick-up and delivery. Call 877-2395. 25-10-17

CARPENTER WORK, home repair and remodeling, garages and carports. Free estimates. Call 876-3966. 25-11-1

CONCRETE WORK, porches, steps, sidewalks, driveways, patios. Free estimates. Call 876-3966. 25-10-17

IRONINGS WANTED. Call 876-2918. 25-10-17

SEWING AND ALTERATIONS. Call 931-1681 25-10-17

TRASH BARRELS and drums, $2.00. Trash cans emptied $1. Call 451-9956. 25-11-1

TRASH BARRELS EMPTIED. Basements cleaned. Barrels for sale. Call 877-6539. 25-11-7

TRASH HAULING: Trash barrels for sale. Phone H. D. Gray, 876-8072 25-12-2

PLASTER PATCHING, no matter how small, E. J. Gordon. Free estimates. Call 876-1270 or 876-9912. 25-10-21

IRONINGS WANTED: 30-35 pieces, $4, pick-up and delivery. Call 877-3015. 25-10-31

Employment Wtd. 25

WANTED: Washing and ironing, will pick-up and deliver. 2705 Lincoln Avenue. Call 876-5043. 25-10-14

GENERAL CLEANING: Garages, trailers, basements, etc. Interior painting. Janitor service. Call 452-5332. 25-10-14

TREE TRIMMING, removing and topping. Hedge & shrubbery trimming. Yard work of all kinds. Free estimate. Phone 876-4418. Inman's Insured Tree Service. 25-10-17

IRONINGS, 2713 Marshall. Call 877-3355. 25-10-14

PLUMBING, remodeling and repair done reasonable. Call 931-0284. 25-10-14

CARPENTER WORK, all types of repair work. Special on carports, paneling, ceiling tile. No job too small. Call 931-5300. 25-10-24

IRONINGS WANTED. Call 876-1223. 25-10-14

CONCRETE WORK: Porches, sidewalks, patios, driveways. Also waterproofing. Call 931-5300. 25-10-17

DAY WORK, Saturday only. Call 876-5088. 25-10-14

LICENSED BABY SITTING in my home. Call 876-6281. 25-11-7

TREE TRIMMING TIME is here again, free estimate on all work. Also shrub and hedge spraying. Call 931-5300. 25-10-17

HOUSEHOLD MAINTENANCE, electric, plumbing, carpentry, cement work. Call 877-1213. 25-10-14

EXPERIENCED clothes repairing and alterations. Phone 877-5977. 25-11-7

IRONINGS WANTED. Call 797-0416 before 2 p.m. 25-10-17

EXPERT TREE TRIMMING and removal. Free estimate. Call 876-0141. 25-10-24

BABY SITTING WANTED, day or night. Call 876-7440. 25-10-17

WELL DRIVING, pump installation and service. Call Neal, 877-1887. 25-10-14

KITCHEN PLANNING and remodeling, cabinets, walls, ceilings, floors, bathrooms rejuvenated; siding; roofing; additions. Call Clanton, 3152 Jill Avenue. Phone 876-9098. 25-10-31

BABY SITTING, Miracle Manor area. Call 931-4027. 25-10-17

IRONINGS DONE. Call 876-2222. 25-10-21

IRONINGS, 30-34 pieces $4. 14 Bradley, Hiway 162. Call 931-0526. 25-10-17

Business Cards 28

ROACHES, waterburgs, all household pests, $1.00 per room. Stone Pest Control, call 876-1035. 28-11-7

HOME IMPROVEMENTS and remodeling. Quality work. Free estimates. Reasonable prices. Call 344-0289 or 1-314-865-3851. 28-10-24

PROFESSIONAL GROOMING: Gigi's Poodle Palace. Call 931-2336. 28-10-14

DALEY'S
for
- DECORATIVE GIFTS
- DECOUPAGE
- ANTIQUING
- PICTURE FRAMES and MOUNTINGS
- SAMPLERS NEEDLEWORK KITS
- FLORAL and FRUIT ARRANGEMENTS
- BRIDAL REGISTRY

DALEY'S
417 Madison Ave., 876-2453
Paint, Wallpaper and Gifts
Bankmark
EAGLE STAMPS
CLOSED MONDAY

FURNITURE UPHOLSTERING and repairing, cushions refilled, overstuffed furniture a specialty. Bolliger Upholstering. 1508 Pontoon. TR 6-8919. 28-10-11tf

KIMBALL SPECIALIZED Poodle grooming. Call 931-2196. 28-10-28

BYRON'S BOOKKEEPING SERVICE, local, prompt, dependable, dry copying, Notary Public, 510 E. Chain of Rocks Road. Call 931-0232. 28-10-14

24-HOUR heating service calls. Comfort Heating & Air Conditioning. Call 876-2626. 28-12-4tf

TOWNSEND T.V.
Television Sales-Service
T.V. Service Nightly to 7 p.m.
SERVICE CALLS MADE WITHIN THE HOUR
877-2564
90 Days
All Work Guaranteed

Business Cards 28

SPECIAL
REGULAR $10.00 PERMANENT, $6.50
SHAMPOO AND SET, $2.75
Playroom and Baby Sitter for the Kids
Open Tuesday thru Saturday 9 to 5
--- Evenings by Appointment ---
ANN'S Stylett Beauty Salon
2031 Madison 876-9337

CARPETS and upholstery damaged by fire or water efficiently cleaned and deodorized. Repairs within reason available on most fabrics. Trained personnel use utmost care with all your furnisings. Approved by Insurance adjusters for safety and thoroughness. Duraclean Home and Business Service. Call 877-4057. 28-11-4

PROFESSIONAL DOG GROOMING
We have relocated from one of Chicago's largest kennels. Now with over 5 years professional experience we offer you over 50 poodle styles to choose from. Home to show, OUR GUARANTEE is your assurance of professional grooming. For information or appointment . . .
CALL 877-3987

KIRBY
The Only Authorized Dealer in the Granite City Area
HARPER VACUUM CLEANER
2922 Nameoki Road
(2 blocks South of Madison)
Parts---Service---Rental
FREE Pick-Up & Delivery
FREE Demonstrations
Call: 876-7253
Bankmark Or Financing

CONCRETE WALKS, driveways, patios, floors, plastering, waterproofing, tuckpointing, chimney repair, cesspools built. Call 931-5752. 28-10-14

Hank Skinner Says:
There is no extra charge on expert TV repair. Call me for any TV problems for color or black and white.
Dave Says:
We Also Have Expert Service on All Major Appliances: Maytag, GE and Zenith
SUPREME APPLIANCE
2109 JOHNSON ROAD
452-5315 or 877-5559

TERMITES - Termites - Termites: Stop their damage now. We guarantee for five years at no extra cost to you. Stone Pest Control, Phone 876-1035. 25-11-7

HAPPY DAY CHILD CARE CENTER
877-8834

ROACHES and other household insects, $1.25 room, bathroom and closets free. Guaranteed. Dave's Pest Control. Call 931-4430. 28-11-7

MEL'S HOUSEHOLD Repair Service. Any job too small for a contractor call us. 876-6830. Light fixtures, painting, leaky faucets, etc. No job too small. 28-10-14

HOME REPAIRING, any kind; references furnished on all work, call anytime. 877-5920. 28-10-24

AUTO LICENSE SERVICE, Judd, 2776 Madison avenue. 28-7-29tf

RID YOUR HOME of mice or rats. We guarantee a complete extermination. Stone Pest Control. Call 876-1035. 28-11-7

POODLE GROOMING, by appointment. Apricot stud service. Call 876-0006. 28-10-14

KNITTING LESSONS. 931-2140. 28-10-21

FREE Durashield Soil Retardant applied to all carpets and upholstery cleaned now through Nov. 9. Safe, thorough, long lasting protection. Duraclean Home and Business Service, call 877-4057. 28-11-4

Lincoln Place CHILD CARE CENTER
Phone 876-4360

SEWING WANTED: Dresses, suits, slim jims, prices reasonable. 2968 Madison Avenue or call 877-8944 between 10 a.m. and 5 p.m. 28-10-14

NORMAN AUTO BODY, 20th and Russell, open 6 p.m. till 10 p.m., many reasonable rates. 28-11-7

SAXAPHONE LESSONS: First place winner, state contest dance band leader. Call 931-4047. 28-10-24

Lost & Found 29

LOSE WEIGHT safely with Dex-A-Diet Tablets. Only 98c at Mid-Town Pharmacy 26-11-28

Lost & Found 29

LOST: Male cocker spaniel pup, light tan with red collar. Childs pet. Reward. Please call 931-4437. 29-10-14

LOST: Blue parakeet, banded. Reward. Phone 931-3021. John Zabel. 29-10-17

Coming Events 31

RUMMAGE SALE: By Minerva Womens Club, Saturday, Oct. 19 at K of P Hall, 8 a.m. 20th and Cleveland. 31-10-17

RUMMAGE SALE: St. Gregory's Church, Friday, Oct. 18, at ARF Club, 823 Niedringhaus Avenue, 9-12. 31-10-17

Notices 30

CARL BUEHLER of BUEHLER'S BARBER SHOP
Is now back on the job after his recent illness.
Carl welcomes all of his friends and customers, old and new.
BUEHLER'S BARBER SHOP
26th St. between Madison & Iowa

Coming Events 31

WHEN IT COMES TO Progress —Josephs graduates are doing this. Wouldn't you like to be with these progressive people? Enroll now for classes beginning Oct. 21st. Call 876-9727. 31-10-14

DATE TO REMEMBER, Sunday, Nov. 3. Smorgasbord given by Sacred Heart of Jesus Polish National Catholic Church at Madison Recreation Center, 7th and Lee Streets, Madison, Ill., 11 a.m. to 6 p.m. Adults $2. Children $1. 31-10-14

50th Anniversary
WEEK-END CELEBRATION OF THE
WOMEN OF THE MOOSE
CHAPTER 247
FISH FRY, FRIDAY, OCT. 28th
6 P.M. 'TIL???
SATURDAY EVENING 2 P.M.
KIDDIES' GAMES (No Age Limit) PRIZES
(Children of Members Only)
SATURDAY NIGHT DINNER DANCE
DINNER 6 to 8 P.M. DANCE 9 P.M. to 2 A.M.
NURSES TEA -- SUNDAY 2 P.M.
Tickets on Sale by Women of the Moose to Members and Their Guests for:
FISH FRY, ANNIVERSARY DANCE, NURSES TEA

Card of Thanks 32

We wish to thank our kind friends, neighbors and relatives for their kindness and sympathy during the recent loss of mother MARYA KRUSLIN. We also extend grateful thanks for the beautiful floral tributes and masses to our loved one. Special thanks to Father Engelbert, pallbearers and Lahey Funeral Home.
MR. & MRS. HAROLD FISK
32-10-14

The family of ERNEST H. ABBOTT extend our heartfelt thanks and appreciation, to our friends, neighbors and relatives for their acts of kindness, the beautiful floral offerings, extended at our sad bereavement. We especially thank Rev. Ralph Craycraft, organist and singers, pallbearers, and Lahey Funeral Home, Doctors and Nurses of Jewish Hospital.
MRS. JOHN (MARY) RUEMMLER, daughter
ARLIE ABBOTT, brother
MRS. VIRGIL (OPAL) HOLMAN, sister
32-10-14

In Memoriam 33

In loving memory of PRESCELLIA BAILEY, October 15, 1966:
No one knows how much we miss you,
No one knows the bitter pain
We have suffered. Since we lost you
Life has never been the same.
In our hearts your memory lingers,
Sweetly tender, fond and true,
There is not a day, dear mother,
That we do not think of you.
Sadly missed by—
HUSBAND, CHILDREN and GRANDCHILDREN
33-10-14

In loving memory of STEVE PUHSE, October 12, 1958.
Nothing ever takes away
The love a heart holds dear,
Fond memories linger everyday
Remembrance keeps him near.
Sadly missed by—
THE FAMILY
33-10-14

In loving memory of EARL, ELEANOR AND DONALD BARR:
Today recalls sad memories of the loved ones called to rest,
Those who think of them today
Are the ones who loved them best,
What we would give to see them smile
To sit with us and talk awhile.
The blow was sudden the shock severe,
To part with ones we loved so dear.
We often sit and think of them,
Things they used to say and do.
We wonder why they had to die?
Without a chance to say goodbye.
Sadly missed by—
SONS, DAUGHTERS, GRANDCHILDREN, AND ALL WHO LOVED THEM
33-10-14

Public Notices 34

STATE OF ILLINOIS
IN THE CIRCUIT COURT OF THE
THIRD JUDICIAL CIRCUIT
MADISON COUNTY, PROBATE DIVISION
NOTICE OF CLAIM DATE
IN THE MATTER OF THE ESTATE OF DON HENRY WOOD, DECEASED.
No 68-P10-468

Notice is given of the death of the above and that letters of administration were issued October 9, A.D. 1968, to Rosemary Wood of Collinsville, Illinois whose attorney is Richard Allen of Granite City, Illinois and that Monday, December 2, A.D. 1968, is the claim date for the estate.

Claims against said estate should be filed in the office of the Clerk of the Circuit Court (Probate Division) at the County Courthouse in Edwardsville, Illinois, and copies thereof mailed or delivered to said legal representative and to said attorney of record.

Dated October 9, A.D. 1968.
WILLARD V. PORTELL,
Clerk of the Circuit Court
34-10-14-21-28

PUBLIC NOTICE

The Granite City Housing Authority will receive sealed bids for Owners', Lanlords' and Tenants' Public Liability Insurance on Projects Ill. 5-1-2, Kirkpatrick Homes and Projects Ill. 5-3-4, Anchorage, in Granite City, Illinois.

Bids will be opened at 7:00 p.m. CST, November 12, 1968, at the office of this Authority.

The Granite City Housing Authority reserves the right to reject any or all bids or to waive any informalities in the bidding.

All documents shall be enclosed in a sealed envelope and shall be labeled with the words "Bid Document — Liability Insurance" to guard against premature opening of the bid.

Enclosed are two copies of a Proposal for Public Liability Insurance for your convenience. Submit one copy of the Proposal to this office. One copy may be retained for your file.

Additional information and bid forms may be obtained from the office of the Authority, Nameoki Road and Edwards street, Granite City, Illinois.

Sacrificial Pit Found At Monks Mound

A mass sacrificial burial pit in a mound at Cahokia State Park has been discovered during excavations sponsored by the National Science Foundation and the Graduate School of the University of Wisconsin at Milwaukee, it was announced Saturday at the opening session of the Midwestern Archeological Conference in St. Louis.

Dr. Melvin Fowler, professor of anthropology at the University of Wisconsin, told the conference that he and 20 students from the college unearthed the burial pit last summer while making further investigations into the contents of the mounds which are believed to have been the ceremonial base of the Mississippian Indian culture dating back to 700 to 1000 A.D.

The burial pit contained the skeletons of 53 females aged 18 to 23 at the time of their death. Dr. Fowler said the discovery was made in a mound which Dr. Fowler and his crew had partially excavated a year earlier in the summer of 1967.

Dr. Fowler said he believed that the discovery of the remains of such a large number of women in the same age group suggests they were sacrificed rather than having died of natural causes. The bones were so badly decomposed that Dr. Fowler was unable to determine how the young women died.

Trash Fire, No Loss

Venice firemen were called to 1223 Calhoun street, about 8:30 p.m. Saturday when a blaze in a trash barrel threatened a shed owned by Sam Rush. No loss was reported.

Skating at Park Ice Rink to Start Sunday

The second ice skating season at the Wilson Park rink pavilion will get under way next Sunday with general skating hours and four special skating programs announced today by Harold E. Brown, Granite City park district superintendent.

General skating sessions will be held daily, Brown said, with the rink open on Tuesdays, Wednesdays and Thursdays for morning, afternoon and evening skating periods; Mondays and Friday for afternoon and evening sessions and four separate skating periods on Saturdays and Sundays.

Special programs include "Family Night," scheduled from 7 to 9:30 p.m. Tuesdays, when the entire family may skate for a $1 admission charge; "Housewives Hour" from 9 to 11 a,m. Wednesdays, with free skating instruction provided; but regular admission fees charged.

Skate School Saturday

Skate School will be conducted from 8 to 10 a.m. Saturdays, also with free instruction furnished at the regular admission price; and "Adult Night" slated each Sunday evening from 8:30 until 11 p.m.

Children through high school age who are residents of the Granite City park district will pay a 35-cent fee for each skating session, with a 60-cent fee charged all children who live outside the district. Adults living within Granite City will pay a 75-cent skating fee, while those from outside the city will pay $1.25, Brown said.

The park official pointed out that residents may save money by purchasing book tickets at a reduced price. The books containing ten tickets cost $7 for adults and $3 for children.

Park district residents also may purchase family passes for the 1968-69 season, costing $35, however, the passes and identification cards must be shown at each session in order to skate, he advised.

Skate sharpening equipment, installed at the rink, will be available, with a 50-cent fee charged for sharpening hockey skates and 75-cents for figure skates.

Youngsters who want to skate but have no skates may rent them at the rink for a 50-cent fee per session. The park district has about 300 pairs of skates in various sizes for rental purposes.

Hours for Skating

Times of general skating sessions, are:

Monday — 4 to 4:30 p.m.; and 7 to 9:30 p.m.

Tuesday - Wednesday - Thursday — 9 to 11 a.m.; 4 to 6:30 p.m.; and 7 to 9:30 p.m.

Friday — 3 to 5:30 p.m.; 5:30 to 8 p.m.; and 8 to 10:30 p.m.

Saturday — 10 a.m. to noon; 1 to 3:30 p.m.; 4 to 6:30 p.m.; and 7 to 9:30 p.m.

Sunday — 1 to 3:30 p.m.; 3:30 to 6 p.m.; 6 to 8:30 p.m. and 8:30 to 11 p.m. (adults only.)

Four Building Permits List Values of $2680

Four building permits listing values of $2680 were issued for new construction in Granite City last week. Totals for the first 10 days of the month were seven permits at $84,190.

Obtaining permits were Gary Pfroender, 2313 O'Hare avenue, for a room addition, $2400; Lemond C. Collins, 4114 Rode avenue, to rebuild a porch, $150; Everett P. Everts, 2227 East 23rd street, reroof house, $100; and Steven Szaz, 1717 Walnut street, close door and apply siding, $30.

Auto Batteries Stolen

Batteries were reported stolen from the 1964 auto of Phillip Mull, 2548 East 27th street, Friday night at 2100 Iowa street and from the 1955 auto of Mrs. Rose Mundt, 2416 Missouri avenue, parked Friday night in her yard.

Truck, Auto Crash

Involved in a collision Friday evening at Market street and Madison avenue, Venice were a truck operated by Larry Stout of Staunton, and an auto driven by Paul Plafcan, 1415 Fifth street. Police said the truck hit the left rear of the auto.

Hit-Run Accident

Shirley Snider, 4174 Breckenridge lane, reported to Madison police Friday night that as she was driving north on the McCambridge avenue viaduct her auto was sideswiped by a southbound white station wagon whose driver did not stop.

Mayor's Report

Urban Renewal Can Aid Downtown District

The urgent need for Urban Renwal to improve the downtown business district was brought out today by Mayor Partney in his monthly report to the citizens of Granite City.

The text of his report follows:

"If you have been reading the articles in the Granite City Press-Record pertaining to urban renewal, you know of their support for this type of improvement. Also, the Chamber of Commerce passed a resolution asking our city to apply for an Urban Renewal project grant.

"This is an effort to achieve a better community through planned redevelopment of deteriorated and deteriorating areas by means of a partnership among local government, private enterprise, citizens and the federal government. I have worked for urban renewal as alderman for at least ten years, and for the past three and one-half years as mayor.

"The Urban Renewal Agency will implement a planned approach for community improvement through clearance of substandard housing and rehabilitation of structures to bring them up to standard.

'We spent $1200 of the taxpayers money in September 1967 for a survey and planning application for the Central Area Urban Renewal project, and it has been held up by the majority of the board of aldermen.

"Fourteen members of our board of aldermen are attending the Illinois Municipal League convention, from the 12th to the 15th of this month, in Peoria.

"I hope they see what this fabulous city has done in renewing itself, when Peoria was threatened with the loss of its Sears & Roebuck store, a sick downtown area, and the loss of 10% of its retail sales to other markets. Peoria was fortunate to have strong community leaders who were willing to spend the incredible amount of time necessary to effect a change, vision and faith into their community, and who had the guts to take bold steps, knowing that bold steps meant either dramatic achievement or spectacular failure.

"Today, Peoria's downtown area is simply dazzling with: A new Sears store, 1200 car parking deck and a cafeteria, two square blocks costing 7½ million dollars. A Caterpillar Tractor Co. office building and employee parking deck, two square blocks costing five million dollars. The First Federal Savings and Loan's 20-story office building, one-half block costing five mililon dollars.

"The Security Savings and Loan's new headquarters and office building, one-half block costing two million dollars. A new county courthouse with sunken garden, costing four million dollars. A new library, costing three million dollars, and the Commercial National Bank and Creve Club building, two million dollars.

"As for financing, Peoria did it with private funds instead of federal urban renewal; they did not decry federal aid just because it is federal but that it is a slow process. Time is of essence in bringing a sick downtown area back to life.

'When your alderman returns from the convention, ask him about Peoria and the people who had the vision and the patience to push urban renewal through. These things can be done for our city.

"I continue to extend my welcome to all citizens to attend council meetings on the first, third and fourth Mondays of each month."

Filing of Law Suits in County Up During Month

Filing of new law cases in Madison county circuit court during September has increased substantially, according to Willard V. Portell, clerk of the circuit court.

He said there was no gain in disposition of the cases except in small claims, family and chancery matters. Plans are being made to handle pending condemnation cases at a setting before Associate Judge I. H. Streeper in the next several months.

Portell said his monthly report on the court system here indicates the need for more court room space and for more judges to be assigned to Madison county by the Illinois Supreme Court.

At the end of the month 1095 jury cases for more than $10,000 were pending, while 42 cases were started and 30 ended. Eighty-eight non-jury cases for more than $10,000 were pending, with 25 started and 15 terminated.

Law cases for $10,000 and less listed 302 pending for jury action, with 14 started and 11 terminated, and 653 non-jury cases, with 58 started and 46 terminated.

The report also showed:

A total of 1615 small claims pending with 280 started and 359 terminated, 48 condemnation cases pending with none started and one terminated; 192 miscellaneous remedies pending with seven started and five completed, 342 chancery cases pending with seven started and 11 terminated.

One hundred and 50 family cases started and 157 terminated 993 divorce cases pending with 106 started and 96 terminated, 52 probate cases started and 30 terminated, 72 felony cases pending with six started and four terminated, 1552 odinance violation cases pending with 651 started and 626 terminated, and 1400 traffic cases started and 1356 terminated.

Architects on School Board Agenda Tonight

Architects, a bond attorney contract and the tentative resolution calling a tax and construction election for Dec. 7 are on the agenda of the Granite City school board at 7:30 tonight.

Plans also will be made to host the Southwestern Division, Illinois Association of School Boards, at 5 p.m. Oct. 24 at Granite City high school.

Bicycle Hits Child

After he was knocked down by another youngster riding a bicycle, David Filkins, five, son of Mr. and Mrs. Jack Filkins, 411 East Chain of Rocks road, was treated at St. Elizabeth Hospital at 7:40 p.m. Saturday for abrasions to the left arm, chest and right hand. The child also sustained a one-half-inch scalp cut.

Housing Official Dies

Maynard Long, Illinois State Housing Board regional director for this area, died of a heart attack Saturday at his home in Hillsboro. The funeral will be at 1:30 p.m. tomorrow at Hillsboro.

Hurt in Fall

Mrs. Linda K. Rock, 21, of 2104 Washington avenue, was released from St. Elizabeth Hospital Thursday after suffering a back injury in a fall on stairs at SIU-SW where she is a student.

Home Notes

By Mrs. Catherine R. Mauck
Madison County Home Adviser,
Home Economics Extension
University of Illinois

Sandwich Freezing Tips

Preparing sandwiches every morning for school lunches can become a time-consuming chore for busy mothers. But the job can be made easier by preparing a large quantity of sandwiches at one time and freezing them.

Wrapped in a double thickness of heavy waxed paper, sandwiches can be stored a week in the freezer without loss of quality. Moisture - vapor - resistant wrap can extend this period to two or three weeks.

Some fillings that freeze well are luncheon meats, leftover sliced or chopped roast beef, roast pork, baked ham, chicken, turkey, dried beef, well-drained tuna or salmon, sliced cheese, cheese spreads, hard-cooked egg yolks and peanut butter.

Such fillings may be used separately or combined with cream cheese, milk, dairy sour cream, applesauce, creamed butter, or lemon, orange or pineapple juice to make spreading easy. Add sliced or chopped olives and pickles, if desired. To keep the filling from soaking into the bread, spread it first with softened, not melted, butter or margarine.

Don't include raw vegetables, such as lettuce, celery, or tomatoes, in sandwiches to be frozen. Vegetables lose crispness, color and flavor when frozen.

The whites of hard-cooked eggs become tough when frozen, and jellies or very moist fillings, such as egg salad, soak into the bread.

Wrap the sandwiches separately, and freeze at zero degrees F. or below.

Frozen sandwiches can go directly into the lunch pail. By noon, they'll be completely thawed.

Storing Summer Clothes

Be sure summer garments are laundered or cleaned thoroughly before you pack them away.

Esther Siemen, University of Illinois Extension cothing specialist, points out that all stains become more difficult to remove with age. So treat spots immediately to keep them from becoming permanent. Some stains, such as those from soft drinks, may be colorless at first. But they may turn brown with age and become impossible to remove.

You can get a complete list of stains and removal methods from the U.S. Government Printing Office, Washington, D.C. 20402. House and Garden Bulletin No. 62, "Removing Stains From Fabrics," costs 15 cents.

When packing garments for storing, group the clothing systematically and make a list of the contents of each carton. You'll appreciate the content labels when you start looking for a special item next year.

Knits should be packed flat or rolled, rather than folded. Never jam too much in one container because the creases will be difficult to remove after months of storage.

WANT ADS DO THE JOB!

Obituaries

AMBUEHL, MRS. DORIS MAE, 1521 Clark avenue. Entered into rest 11:30 a.m. Thursday, Oct. 10, 1968, Queenie Towers, Barnes Hospital, St. Louis.

Beloved wife of Adelbert Ambuehl sr.; dear mother of Richard and Adelbert Ambuehl jr.; dear daughter of Mrs. Nell Radford; dear grandmother.

Funeral services held Saturday, Oct. 12, PIEPER FUNERAL HOME Chapel, 1929 Cleveland blvd. Interment Sunset Hill Cemetery, Edwardsville township.

BOGOSIAN, MRS. SALVEEG, 5737 Bartmer street, St. Louis. Entered into rest 6 p.m. Thursday, Oct. 10, 1968, Missouri - Pacific Hospital, St. Louis.

Beloved wife of the late Garabed Bogosian; dear mother of Mrs. Helen Sarafian, Mrs. Rose Gills, Mrs. Mary Carson and Sarkis Bogosian; dear grandmother and mother-in-law.

Funeral services held 2 p.m. Saturday, Oct. 12, St. Gregory the Illuminator Armenian Apostolic Church, 1732 Maple street, from DAVIS FUNERAL HOME, 21st street and Cleveland blvd. Interment Sunset Hill Cemetery, Edwardsville township.

CHEPURKOFF, TONY (CHEPURK), 2623 Benton street. Entered into rest 6:15 a.m. Friday, Oct. 11, 1968, St. Elizabeth Hospital.

Beloved husband of Mrs. Antonei (Barszczyk) Chepurkoff; dear uncle of Joseph Mushill.

Burail Parastas held 9 a.m. today, Oct. 14, Nativity of the Virgin Eastern Orthodox Church, Fifth and Ewing streets, Madison, from SEDLACK FUNERAL HOME, 615 Madison avenue, Madison. Interment Sunset Hill Cemetery, Edwardsville township.

FETT, FRED SR., 2524 Hodges avenue. Entered into rest 4 p.m. Thursday, Oct. 10, 1968, St. Elizabeth's Hospital, Belleville.

Beloved husband of Mrs. Mary Fett; dear father of Fred G. Fett and Mrs. Marie Rheinhardt; dear grandfather.

Funeral services held 1 p.m. Saturday, Oct. 12, St. Peter United Church of Christ, 2103 Cleveland blvd., from DAVIS FUNERAL HOME, 21st and Cleveland blvd. Interment St. John's Cemetery, 2901 Nameoki road.

MURPHY, STANLEY M., of Montgomery, Ala. Entered into rest Saturday, Oct. 12, 1968, 2:30 p.m. in Alabama.

Beloved son of Master Sgt. and Mrs. Thomas S. Murphy; dear brother of Randall Murphy, Pfc Roger Murphy, Miss Karen Murphy; dear grandson of Mrs. Blanche Adams, dear great-grandson of Mrs. Lydia Lamascus; dear nephew.

Funeral services at 10 a.m. Thursday, Oct. 17, MERCER MORTUARY Chapel, 1416 Niedringhaus avenue. Interment Jefferson Barracks National Cemetery, St. Louis. Friends may call after 7 p.m. Tuesday.

MURRAY, JAMES MICHAEL of Madison. Entered into rest 10:30 a.m. Saturday, Oct. 12, 1968, Madison Nursing Home, 1521 Second street, Madison.

Beloved husband of the late Eileen Murray; dear father of James M. jr. and Dennis Murray and Mrs. Mary Theresa O'Connor; dear grandfather.

Services held at 8:30 a.m. today, Oct. 14, from LAHEY FUNERAL HOME Chapel, 501 Madison avenue, Madison, to St. Mary's Catholic Church, 10th street and Alton avenue, for 9 a.m. Requiem Mass. Interment Holy Cross Cemetery, Gillespie, Ill.

PEPMILLER, JOHN EDWARD of 37 Moorland drive. Entered into rest 7:30 p.m. Friday, Oct. 11, 1968.

Dear son of John and Phyllis Pepmiller; dear brother of Carolyn White, Joseph and James White and Cheril, Cecelia, Mark and Vera Pepmiller; dear grandson of Kenneth and Margaret Pepmiller, Harold and Helen Slack and Mrs. Minnie A. Cohorn; dear great-grandson of Mrs. Dorothy Pepmiller.

Graveside services were held at 1 p.m. today, Oct. 14, St. John's Cemetery, 2901 Nameoki road. MERCER FUNERAL HOME, 1416 Niedringhaus avenue.

SHAMBRO, JOSEPH, 1248 Oriole street, Venice. Entered into rest 3 a.m. Saturday, Oct. 12, 1968, St. Elizabeth Hospital.

Beloved husband of Mrs. Agnes Shambro; dear father of James Joseph Shambro and Mrs. Marie Gray; dear brother of Samuel (Mooney) Shambro, Clifford Shambro, Mrs. Mary Dixon and Mrs. Anne Courtois; dear grandfather.

Funeral 8:30 a.m. Tuesday, Oct. 15, from LAHEY FUNERAL HOME Chapel, 501 Madison avenue, Madison, to St. Mark's Catholic Church, Venice, for 9 a.m. Requiem Mass. Interment Calvary Cemetery, Edwardsville township.

SHILLATO, ROBERT, Cleveland, O. Entered into rest Sunday, Oct. 13, 1968, at his home.

Beloved husband of Mrs. Mary Shillato; dear father of Robert Shillato and Mrs. Emma Davis; dear brother of Roy Shillato, Miss Hazel Shillato, Mrs. Ida Cox and Mrs. Helen Warden; dear grandfather.

Services 2:30 p.m. Thursday, Oct. 17, MERCER FUNERAL HOME Chapel, 1416 Niedringhaus avenue. Interment Sunset Hill Cemetery, Edwardsville township.

Glenview & East Granite

MRS. DORIS STOTZ
2571 Hodges Avenue
876-8044

MRS. MILLIKIN HEADS MISSIONARY SOCIETY

The Women's Missionary Society of Grace Baptist Church held a monthly meeting Thursday morning at the church.

Officers for the church year were elected. They are Mrs. Shirley Millikin, president, Mrs. Marlene Patton secretary, Mrs. Martha Miles missionary action chairman, Mrs. Beverly Fanning missionary study chairman,

Mrs. Miles offered prayer for all missionaries observing birthdays this month, and plans were made for a November churchwide book study and a week of prayer for missionaries in December.

A program was presented under the direction of Mrs. Marilyn Frith concerning short-term home missionaries. A courtroom scene was enacted, with the group participating.

Mrs. Charlotte Moeller offered closing prayer and coffee and doughnuts were served to those mentioned and Mesdames Judy Beach, Frances Carey, Nadine Davis, Ruth Ann Dillard, Alma Dorway, Betty Gouy, Linda Hutchings, Marie Montgomery, Marilyn Parker, Lovell Pruett, Bernice Shap, Lenore Welty and Sharold Wount.

There will be not meetings in November or December because of church activities.

* * * *

EXTEND WEIGHT CONTEST

The Will Show 'Em club, a chapter of Take Off Pounds Sensibly, held a weekly meeting at Schermer's civic center Thursday evening with the leader, Mrs. Katherine Smith, in charge.

The meeting was called to order with a salute to the flag and the Tops pledge, and roll call was answered with weight losses and gains of the week. Mrs. Rama Patel was honored as queen of the week. Mrs. Smith announced that Mrs. Esther Reutzel was queen for September.

The members discussed the format for a coronation ceremony Jan. 18. The place will be announced later. Mrs. Ann Metz will serve as chairman for the event.

The ladies and their husbands were invited to attend a workshop at the Tri-Mor lanes Saturday. A weight losing contest ended in a tie, and the teams participating were granted a week's extension.

In attendance were Mesdames Marie Borger, Shelba Sitch, Janet Spalding, Valerie Darakjian, Mary Holschouser, Mary Juhasz, Frances Pasek, Mildred Guyer, Mary Nemeth, Alice Young, Bernice Gergen and those mentioned.

The Oct. 17 meeting wlil be at the center. Those interested in joining may call 877-6857.

* * * *

PLAN HALLOWEEN PARTY

The Loserse club met at the home of Mrs. Rose Yates, 2445 Jerden avenue, for a weekly meeting Thursday evening.

Mrs. Eunice Dennis was crowned queen of the week and weighing-in was held for a contest. Penalties were given. Mrs. Sharon Richert received a special prize for the evening.

A business session was led by Mrs. Richert, president, and a report was given by Mrs. Nancy Weidner.

A poem, "Pound Foolish," was read by Mrs. Weidner and plans were made for a Halloween party Oct. 30 instead of a regular meeting Oct. 31.

Games were played, with everyone receiving a prize. Others present were Mrs. Shirley Gausepohl and Mrs. Marian Kelly.

The next meeting also will be at the Yates home.

* * * *

HONORED ON BIRTHDAY

Mrs. Theresa Harding, 41 Shirlwin drive, was honoree at a birthday party Thursday evening, given at her home by her monthly birthday club.

Mrs. Harding was presented with gifts and cards, and the evening was spent reminiscing. A dessert luncheon was served later to Mesdames Martha Delevosky, Shirley Frech, Carole Hill, Myra Parrish, Rimarchik, Stephanie Stedej and Shirley Thompson.

* * * *

NIEDRINGHAUS SCHOOL BROWNIES INVESTED

Brownie Troop 519, sponsored by the Niedringhaus PTA, met at the school Wednesday afternoon with the leaders, Mrs. Audrey Speirs and Mrs. Janette Garrison.

After a salute to the flag, the pledge of allegiance and the scout promise, plans were made to take a nature hike to Wilson Park at the next meeting.

An investiture ceremony was held, with the Brownies walking the "path of good deeds" toward a "magic pool." Each girl repeated the promise and gave the official handshake as she received her pin and was welcomed to the Brownies by Mrs. Speirs. The girls sang the Brownie smile song for their guests.

Halloween cookies and soft drinks were served to 42.

Invested were Jodi Alexander, Tina Bladdick, Robin Cionko, Kim Wietrick, Beth Gallinger, Jamie Garrison, Patti Jarrett, Paula Kaybogosian, Laura Kelly, Mary Livingston, Janice Morgan, Carla Penrod, Mary Romine, Sherri Singleton, Lauri Shuran, Lynn Smith, Tammy Speirs, Rebecca Spurling and Lori Voss.

* * * *

HIKE TO CANAL LOCKS

Junior Troop 29 of Webster PTA met at the school Thursday with the leaders, Mrs. Jackie Watkins and Mrs. Doris Gaines, to plan a troop birthday party next week. Year pins will be awarded, and the parents will attend.

The girls hiked to the Chain of Rocks canal locks and watched barges entering the locks. A song festival was enjoyed enroute.

They were met by Tom Gaines, father of one of the scouts, who brought soda. They ate supper at the locks.

Gaines, Mrs. Arnold, Mrs. Sue Gavwinger, Mrs. Eva Arbogast and Mrs. Joyce Chrusciel provided transportation back to the school. On the hike were Laura Arbogast, Tammy Arnold, Sharon Chursciel, Karen Crowell, Rebecca DeForest, Jamela Gaines, Judy Hartsock, Debbie and Cheryl Joseph, Kathy Krone, Corina Kuhn, Donna Maykopet, Vicki Moody, Jana Russell, Dena Sitter, Patti Staggs, Gail and Kay Watkins, Candice Werths and guests, Kurt and Darrel Gaines.

* * * *

GIRL SCOUT HOBO HIKE

Junior Girl Scout Troop 218, sponsored by the Frohardt PTA, assembled at Central Christian Church with the leaders, Mrs. Wanda McDonough and Miss Carolyn Votaw, for a hobo hike Saturday morning.

The members dressed in hobo attire with packs on their backs. They hiked to Wilson Park, where they gathered wood to prepare a lunch. A game was held to find dessert.

"Tug of war," a scavenger hunt and a song fesival were held. Mrs. McDonough reminded the girls of a PTA flag ceremony tomorrow and plans were made for a Halloween party at the McDonough home Oct. 26 and a camping trip to Camp Lakota later in the year.

The leaders were assisted by Mrs. Shirley Long. Hikers were Connie Corzilius, Tammy Duft, Rebecca Clennos, Nancy Taylor, Deanna Derossett, Linda Crawford, Brenda Long, Cloyce Randall, Patti Engelmann, Peggy Eubansk, Carol Henry, Patty Brokaw, Sherri Tadlock, Cindy Crews, Lynn Fehrman, Windy Schneider, Gayle Gagich, Nancy Milton and a guest, Karen McDonough.

HUNTING
for a
FAST $50
or a
SLOW $5000?
See
Friendly
Harv Miller
Mgr.

GATEWAY LOAN
• LOANS UP TO $5,000
UP TO 60 MONTHS TO REPAY!

MONTHLY PAYMENT SCHEDULE

Cash You Receive	60 Payments	48 Payments	36 Payments	24 Payments	12 Payments
$ 100	—	—	—	$ 5.90	$10.04
300	—	—	—	17.13	29.61
500	—	—	—	27.22	48.09
800	—	—	—	41.69	75.12
1000	—	$ 29.98	$ 36.94	50.20	—
3000	$ 77.45	89.95	110.83	150.60	—
5000	129.09	149.92	184.71	251.00	—

Above payments include principal and charges on loans if paid on schedule, but do not include charges for Credit Life or Accident and Health Insurance.

Loan can be paid off at anytime and interest is charged only for the actual time you keep the money on your unpaid balance . . . Loans made to men or women, Confidential Service.

HOURS: Mon. - Thurs. 9:00 - 5:00 — Friday 9:00 - 7:00
Saturday 9:00 - 12:00

GATEWAY LOAN CORP.
1223 MADISON AVE.,
PHONE 877-7300

Monuments and Markers
NEW GLEAMING STOCK WORK ARRIVING CONSTANTLY
OPEN SUNDAY
Cocagne
MONUMENT WORKS
1711 State St. 876-0426

Monuments
. . . whose eternal beauty is backed by the strongest guarantee in the monument industry.
BARRE GUILD Monuments
SAMPSON MONUMENT SALES
R. R. 4, EDWARDSVILLE, ILL.
Opposite Sunset Hills Cemetery
Harry Sampson, Owner 656-1640

NOTICE
BARTENDER'S LOCAL #102
Is Pleased to Announce
THE CURVE INN
2618 Missouri Ave. Granite City
Is operating under new management, having signed an operating contract with Local #102 and has been granted the use of our Union Label and is considered to be a
— UNION BAR —

SHAGGY DOG
RESTAURANT AND DRIVE-IN
• NOON DAY SPECIAL •
Delicious
PLATE LUNCH . . . . only $1.25
IN OUR COZY DINING ROOM
WE HAVE ALL TYPES OF DELICIOUS SANDWICHES
TRY OUR FAMOUS PIZZA
• DON'T FORGET THE SHAGGY DOG •
1371 EDWARDSVILLE RD. 876-9744

WASHINGTON THEATRE
19th & STATE STREETS — 451-7777
Tonight and Tuesday Only, October 14, 15—Starts 6:00
AN OUTSTANDING PROGRAM — SEE
FRANK SINATRA
THE DETECTIVE
RODERICK THORP'S GIANT NOVEL COMES ON LIKE A POWERHOUSE!
CO-STARRING LEE REMICK AND JACQUELINE BISSET
PANAVISION COLOR BY DELUXE
S.M.A.
20th Century-Fox presents
AUDREY HEPBURN
ALBERT FINNEY

STANLEY DONEN'S
TWO FOR THE ROAD
Panavision Color by DeLuxe
NO ONE UNDER 18 YEARS WITHOUT PARENTS
Starts Wednesday for 7 Days, Oct. 16 to 22
IT'S A BALL — A 'MUST' FOR ALL HOUSEWIVES
WALTER MATTHAU
ANNE JACKSON
PATRICK O'NEAL
in GEORGE AXELROD'S

"THE SECRET LIFE OF AN AMERICAN WIFE"
"THE FUNNIEST PICTURE I HAVE SEEN IN AGES!" —New Yorker

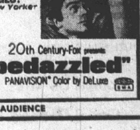

20th Century-Fox presents
"bedazzled"
PANAVISION Color by DeLuxe
FOR THE MATURED AUDIENCE

Tavern Owner, Patron Face Gun ID Charges

Myrtle Ogle, 53, of 1340 Madison avenue, owner of Jerry's tavern at that address, was charged with failure to have a firearms owner identification card, and a patron, Noel "Tunney" Reed, 41, of Sixth street was charged with unlawful use of a weapon and failing to have a firearms owner registration card Saturday night.

Madison police went to the tavern at 11:25 p.m. Saturday on a report that a shot had been fired. It was learned the owner had taken a revolver from a drawer after an unidentified customer had refused to pay a bar bill. She said that as the customer advanced on her, she fired a shot into a beer cooler.

Reed told police he had taken the gun from the tavern owner and had it in his possession when police arrived. Police said the gun, a .38 caliber revolver, was taken from Reed, who had it in a pocket of his trousers.

Both were released on bonds for hearings Oct. 30. The unidentified customer fled in an auto.

Motorist Complains About Toll Collector

Venice police received a complaint from a motorist at 3:30 p.m. Saturday that he had waited four minutes at the McKinley Bridge toll station while a toll collector talked to another motorist and that the toll collector ignored him when he got out of his car to asked to be let through.

The motorist said he turned around and left as the collector kept talking to the other driver.

2 Charged at RR Gate

Two motorists were issued arrest tickets Saturday morning on charges of driving around the railroad gates at the 25th street crossing. Charged were Billie Scarborough, 2012 East 20th street, and John Hartley, 718 Washtington avenue, Madison.

Crash on State Street

An auto being backed out of a driveway in the 1300 block of State street by Gary Hoffman, 2700 West 20th street, was involved in a collision with a southbound auto driven by Thomas Mador, 2204 Grand avenue, about 3:25 a.m. Saturday.

FUEL OIL?
CALL LINDY'S — 877-1809

THE CREDIT UNION BENEFITS

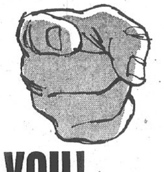

YOU!
in many ways

Today, more than 28 million people throughout the world are enjoying the many services and benefits offered by their credit unions.

A CREDIT UNION MEMBER IS
- A part-owner of credit union
- Gaining from free financial counseling
- Earning dividends added to savings
- Earning life insurance with savings at no extra cost to him
- Getting low-cost loans (never more than 1% a month on unpaid balance)
- Getting life insurance which pays the loan balance of eligible members in full if death or total and permanent disability occurs — at no extra cost to him.

The friendly financial services of a credit union are available to you. For details or additional information, contact:

SOUTHERN ILLINOIS CHAPTER
OF CREDIT UNIONS,
Granite City Area

Call 877-6363

South Venice

MRS. CHARLOTTE BILBREY
515 Fillmore Avenue
877-6346

PLAN DISTRICT CONVENTION

The American Legion Auxiliary Venice-Madison oPst 307, held a business meeting Thursday evening at the hall, with the president, Mrs. Beulah Sizemore in charge.

Plans were made for the Junior District Convention to be held at the Venice-Madison Post 307 next Saturday beginning at 9:30 a.m., with Miss Dorothy Hinson, leader, in charge.

A membership dinner will be held by the Ladies Auxiliary on Thursday, Oct. 24, beginning at 6:30 p.m., with a covered dish luncheon to be served.

Reservations are being taken by Mrs. Helen Brown, 876-3098.

Members present were Mesdames Norma Hillmer, Estella Bone, Mary Ballentine, Kathryn Fellers, Ina Campbell, Joyce Austra, Linda Hackney, Pauline Mersinger, Mary Jane Hackney, Thelma Gonterman, Faye Smith, Sue Logan, Diana Scherrills, Mary Lou McKinney, Margaret Taylor, Elizabeth Bergrath and Jessie Henderson.

* * * *

DISTRICT INSTALLATION

The American Legion Ladies Auxiliary, 22nd District, held an officer installation at the Zion Lutheran Church in Bethalto, Saturday.

Members attending from Venice-Madison Post 307, were —Mrs. Joyce Austra, newly installed chaplain for 22nd District, Miss Dorothy Hinson, installing sergeant-at-arms, and Madames Beulah Sizemore, Norma Hillmer, Diana Scherrills, Estella Bone, Ina Campbell and Helen Brown.

Conduct and Curfew Charges against Youth

Venice police arrested a 20-year-old East St. Louisan, William James Bowman, on disorderly conduct and curfew charges at 11 p.m. Saturday after spotting a gang of about 25 youths running between buildings on Weaver street and seeing one smash a beer bottle in the street.

In a chase, a shot was fired in the area. Three other boys were caught, 10, 12 and 15 years old, and were turned over to their parents after being reprimanded.

Mitchell

MRS. LOIS WEEKS
129 E. Chain of Rocks Road
931-1493

JUNIOR SCOUTS STUDY FIRST-AID

Junior Girl Scouts Troop 426 met with its leader, Mrs. Joann Cotter, Wednesday. A flag ceremony was led by the Maple patrol, and girls learned different methods of first aid and how to take proper care of the injured.

Those present were Donna Blackard, Cindy Boyd, Beverly Cameron, Colleen Cornelson, Carrie Cotter, Karen Davis, Robin Fitzhugh, Dana Hackethal, Patty Johannigmeier, Cindy Keller, Jeanie Keller, Jennefer Miles, Kim Morrison, Karen Norris, Shirley Story, Patty Townsend, Tina Taylor and Beverly Duncan.

* * * *

Miss Nancy Woods, 517 East Chain of Rocks road is recovering from surgery at St. Elizabeth Hospital which she underwent last week.

* * * *

Mrs. Elizabeth Miller is a patient at St. Elizabeth Hospital, undergoing treatment.

Devil Dogs Installation Held in Chicago

An installation dinner for Pound 12, Military Order of Devil Dogs, the social society of Marine Corps League, was held Saturday evening at Jimmy Wongs' restaurant in Chicago.

Officiating at the installation was Worthy Pack Leader of the Devil Dogs of the state of Illinois, Ted Barr of Granite City, who was accompanied by his wife, Peggy. Also attending was honorable Watch Dog from the National Kennel Phil Calabrese.

SAVE 20%
OAKLAND GAS HEATERS

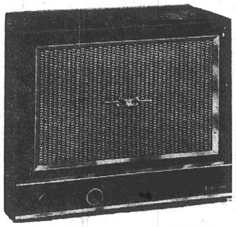

SALE PRICE
1-Room Size Reg. $36 — $28.80
2-Room Size with Safety Pilot. Reg. $75 — $60.00
3-Room Size with Thermostat. Reg. $116 — $92.80
4-Room Size with Thermostat and Blower. Reg. $178 — $142.40
5-Room Size with Thermostat and Blower. Reg. $196 — $156.80

LATEST 1968 STYLING — NATURAL OR BOTTLE GAS

FRIGIDAIRE WASHERS & DRYERS

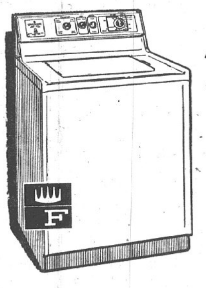

No other automatic spins as fast as this Frigidaire "Rapidry-1000" Washer!
- Fastest, driest spin of all — some fabrics come out ready for ironing! Clothes dry quicker on the line or in a dryer!
- Two speeds! Durable Press Care for new, no-iron fabrics!
- Deep Action Agitator, Jet-Away Rinse, special water level setting for small loads!
- Jet-simple mechanism gives you new washer reliability!

$239
WITH TRADE-IN

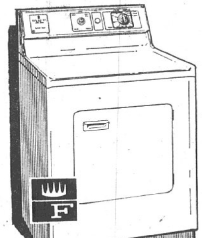

Just set this one on "Automatic"—and go!
- Automatic Dry Cycle on Timer figures drying time for you — just set it, Dryer stops when clothes are dry!
- Easy-to-set Fabrics Selector gives you four different drying heat settings for various types of fabrics.
- Durable Press Timer and Fabrics Selector settings assure proper drying for modern no-iron fabrics.
- No-stoop Dacron lint screen is right on the door!
- Signal sounds at the end of each drying cycle.

BIG VALUE AT $189

NEW FROST-PROOF FRIGIDAIRES

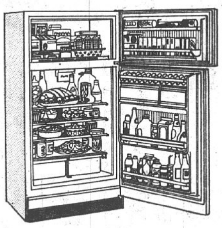

Never defrost or run short of shelf space again!
★ Frost-Proof top to bottom!
★ 22.3 sq. ft. usable shelf area!
★ In-the-door storage for bottles, cartons, eggs.
★ Twin vegetable Hydrators keep produce dew-fresh.

$324
WITH TRADE-IN

3 ROOM OUTFIT
at a Wonderful Package Price!

Save $70 on all 3 rooms

Just picture your family enjoying all the comforts of gracious living that this Package has to offer! Beautiful new furniture in every room . . . making your entertaining so much more pleasant! The ensemble has been planned by our decorators for perfect harmony in the best taste. Own it all . . . make just one low monthly payment!

$398.78
NOTHING DOWN
24 MONTHS TO PAY

You may also buy any room outfit, or any single pieces separately, if you wish. Use our low terms.

10-PIECE LIVING ROOM $199.95
Sofa bed, 2 pillows, chair and ottoman — in figured nylon frieze, with polyfoam cushions. 3 tables in walnut finish. 2 lamps. Choice of Turquoise, Red, Beige or Brown.

FREE PARKING
FREE DELIVERY

5-PC. CHROME DINETTE SET
$49.95
30 x 40 x 48" extension table with hi-pressure plastic top, 4 padded chairs.

Come in and see our Home Outfits in all period styles at comparable LOW PRICES

COMPLETE BEDROOM
Double dresser, chest, bookcase bed in walnut finish. Tilt mirror. Innerspring mattress and box spring.
$159.95 COMPLETE

AMPLE FREE PARKING
FREE DELIVERY
FRIEDMAN'S
FIFTH AND MADISON
877-6000
OPEN EVERY MONDAY AND FRIDAY NIGHT
CONVENIENT MONTHLY TERMS